

09
SECTION

17
TOWN

05
RANGE

ADAMS COUNTY

COUNTY CORNER NO: 37

ROMPORTOL ID: 41705092000

PUBLIC LAND SURVEY MONUMENT RECORD

TYPE OF MONUMENT: 1-1/4" O.D. IRON PIPE W/ ALUM. CAP
ADAMS COUNTY COORDINATES, NAD 83 (2007)

N. 215943.540

E. 509940.712

ELEVATION- DATUM

FIELD WORK DATE: 01/02/2019

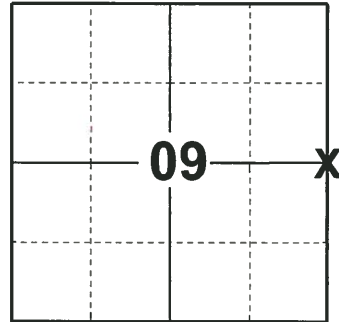

LOCATION

(INDICATE CORNER BY "X")

SEAL:



DATA SHOWN HERE ON THIS TIE SHEET IS CORRECT AND COMPLETE TO THE BEST OF MY KNOWLEDGE AND BELIEF.

PROFESSIONAL LAND SURVEYOR

DATE 1-18-19

TIE SKETCH

NOTE: THE CORNER FALLS 32± WEST OF THE TRAIL.

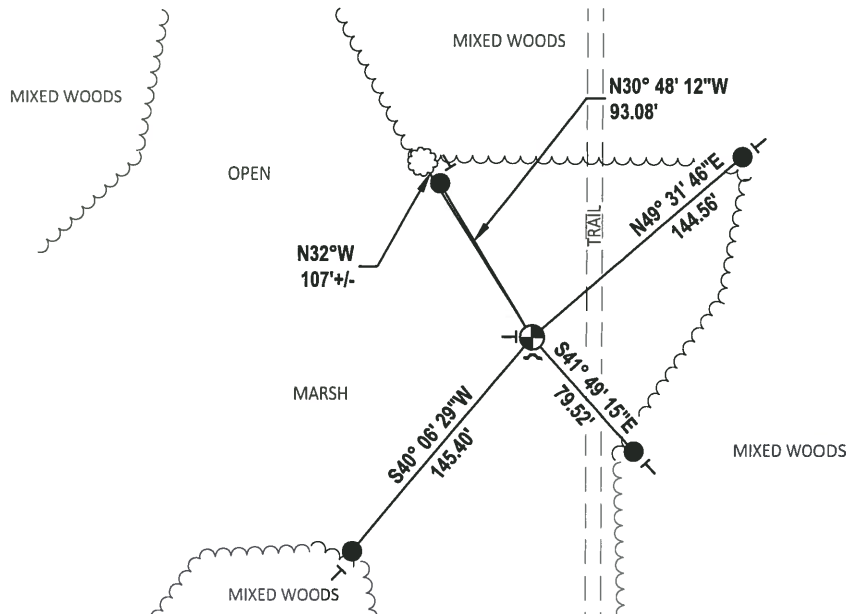
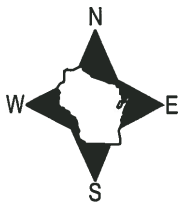

- SET 3/4" x 48" IRON REBAR, 1.50#/FT
- ⊕ FOUND HARRISON MONUMENT
- ↗ STEEL FENCE POST
- ┌ VINYL "T" POST
- ⊙ WITNESS TREE

Government Land Corner Certificate

Adams County
 TYPE OF MONUMENT: 1 1/4" x 48" Iron Pipe / STAMPED ALUMINUM CAP.
 STATE PLANE COORDINATES: N _____
 E _____
 ELEVATION — M.S.L. DATUM: _____
 THETA ANGLE: _____
 FIELD BOOK: 83 PAGE 134
 DRAWN BY: G.P.R.

CORNER NO. 37
 SECTION 10
 TOWN 17
 RANGE 5

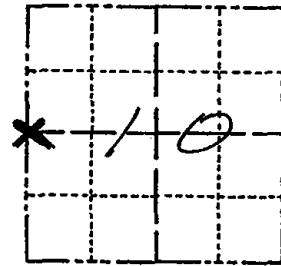

LOCATION
(Indicated by 'X')

SEAL:

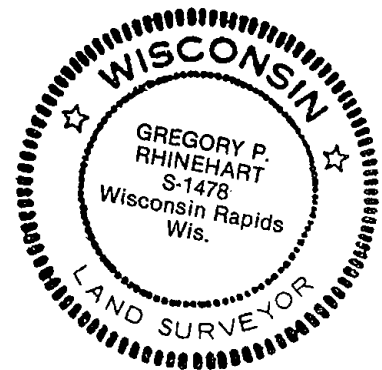

DATA SHOWN HERE ON
CERTIFIED CORRECT:

Gregory P. Rhinehart
Registered Land Surveyor

DATE: 3/9/80

BASIS FOR MONUMENT LOCATION

Show info such as: History of corner, with reference to Vol. and pg., dates, surveyor; exact description of monument replaced; if location computed, by taped or EDM traverse; landowner remarks, etc. (Use reverse side if necessary)

After traversing Sections 3,4,9,&10 of T17N R5E and comparing field distances to original and resurvey notes in these sections the fence corner at this point proved to be the most likely location of the original monument. This was accepted and monumented. No evidence of any previous monumentation was found at this location.

ALL OK 7-2-85 DK

ALL OK 1990 - GR
 OK 1-3-95 BS-SS
 2-GONE, 2-NEW, 1-10-00, JG-SS
 ALL OK, 2-10-05, JG-SS
 OK 2-'16-10 SS'

TIE SKETCH

Show at least four ties, also fence lines, roads, topo, size and type of witness trees and if off road - best way to arrive at corner.

