

PUBLIC LAND SURVEY MONUMENT RECORD

TYPE OF MONUMENT: HARRISON
ADAMS COUNTY COORDINATES, NAD 83 (2007)

N. 208187.098

E. 523121.101

ELEVATION- DATUM

FIELD WORK DATE: 01/16/2019

BASIS FOR MONUMENT LOCATION

1976 - PLS-922 RESEARCHED ADAMS COUNTY SURVEY RECORDS AND FOUND THAT M.C. SMITH USED THIS CORNER IN 1916 AND AGAIN IN 1921. EXCAVATED A LARGE AREA TO A DEPTH WHERE WE FOUND UNDISTURBED SOIL AND FOUND NOTHING. SET HARRISON BY SINGLE PROPORTIONATE METHOD. FITS EDM TRAVERSE OF SECTION GOOD.

2019 - PLS-2675 FOUND HARRISON MONUMENT IN THE ROAD SURFACE AND 3 WITNESS TREES. THE MONUMENT AGREES WITH THE 3 WITNESS TREES. ACCEPTED THE HARRISON MONUMENT AS THE CORNER. SET 4 NEW TIES AND MEASURED TO THE EXISTING WITNESS TREES.

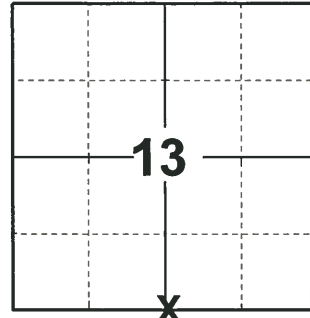

LOCATION
(INDICATE CORNER BY "X")

SEAL:



DATA SHOWN HERE ON THIS TIE SHEET IS CORRECT AND COMPLETE TO THE BEST OF MY KNOWLEDGE AND BELIEF.

PROFESSIONAL LAND SURVEYOR

DATE 3/12/19

- TIE SKETCH

NOTE: THE CORNER FALLS 5.5± WEST OF 14TH DRIVE CENTERLINE.

NOTE: 1-1/2" O.D. IRON PIPE IS A WELL POINT 4± ABOVE GROUND.

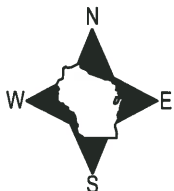

- SET 3/4" x 18" IRON REBAR, 1.50#/FT
- ⊙ FOUND 1-1/2" O.D. IRON PIPE
- ⊕ FOUND HARRISON MONUMENT
- ┆ VINYL "T" POST
- ☁ WITNESS TREE

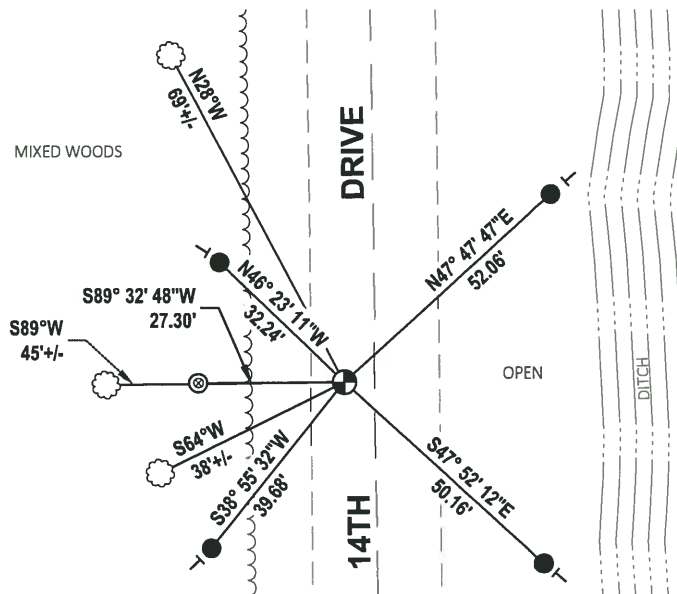

ADAMS COUNTY

Survey Monument Record

TYPE OF MONUMENT: 30" STANDARD HARRISON

STATE PLANE COORDINATES: N _____

E _____

ELEVATION — M.S.L. DATUM: _____

THETA ANGLE: _____

FIELD BOOK: _____ PAGE _____

CORNER NO. 72
 SECTION 24
 TOWN 17N
 RANGE 5E

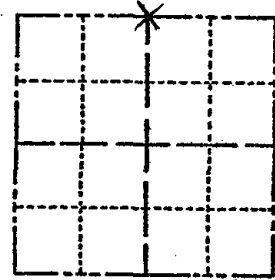

LOCATION
(Indicated by 'X')

BASIS FOR MONUMENT LOCATION

(Use reverse side if necessary)

Show info such as: History of corner, with reference to Vol. and pg. dates, surveyor; exact description of monument replaced; if location computed, by taped or EDM traverse; landowner remarks, etc.

RESEARCHED ADAMS COUNTY SURVEY RECORDS AND FOUND THAT M.C. SMITH USED THIS CORNER IN 1916 & AGAIN IN 1921. EXCAVATED A LARGE AREA TO A DEPTH WHERE WE FOUND UNDISTURBED SOIL AND FOUND NOTHING. SET THIS CORNER BY SINGLE PROPORTIONATE METHOD. FITS EDM TRAVERSE OF SECTION GOOD.

SEAL:

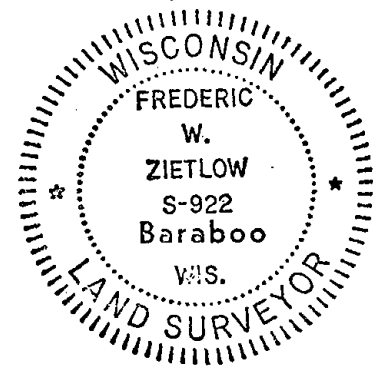

MON. OK RN-TH 8/27/80
 1 GONE NO NEW 5/30/85 D.K.
 1-GONE, 1-NEW 6-25-90 JG
 2-NEW 8-3-94 JG-BS
 2 GONE - 3 REMAIN 2-14-00 SS
 3-GONE, 3-NEW, 2-7-05-JG
 OK 2-12-10 SS

CERTIFIED CORRECT:

Frederic W. Zietlow
 Registered Land Surveyor

DATE: DECEMBER 30, 1976

TIE SKETCH

(Show at least four ties)

