

## PUBLIC LAND SURVEY MONUMENT RECORD

TYPE OF MONUMENT: HARRISON  
 ADAMS COUNTY COORDINATES, NAD 83 (2007)

N. 205424.898

E. 515269.226

ELEVATION-          DATUM         

FIELD WORK DATE: 01/29/2019

### BASIS FOR MONUMENT LOCATION

1976 - PLS-922 RESEARCHED ADAMS COUNTY SURVEY RECORDS AND NO RESURVEYS WERE ON FILE. NO EVIDENCE OF ORIGINAL CORNER WAS FOUND. SET THIS CORNER BY SINGLE PROPORTIONATE METHOD. EDM TRAVERSE.

2019 - PLS-2675 FOUND HARRISON MONUMENT 8" BELOW THE ROAD SURFACE AND 1 WITNESS. THE MONUMENT AGREES WITH THE EXISTING WITNESS. ACCEPTED THE HARRISON MONUMENT AS THE CORNER. SET 3 NEW TIES. MEASURED TO A FOUND PROPERTY IRON, AND MEASURED TO THE EXISTING WITNESS.

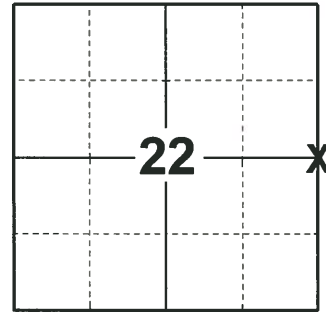

LOCATION

(INDICATE CORNER BY "X")

SEAL:

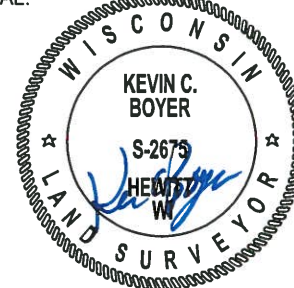

DATA SHOWN HERE ON THIS TIE SHEET IS CORRECT AND COMPLETE TO THE BEST OF MY KNOWLEDGE AND BELIEF.

PROFESSIONAL LAND SURVEYOR

DATE 3/12/19

### - TIE SKETCH

NOTE: THE CORNER LANDS 0.4'± WEST OF CENTERLINE OF 16TH AVE.



- SET 3/4" x 18" IRON REBAR, 1.50#/FT
- FOUND 3/4" IRON ROD
- ⊕ FOUND HARRISON MONUMENT
- ⊙ POST
- ↗ STEEL FENCE POST
- ┊ VINYL "T" POST
- ⊗ NW CORNER OF ELECTRIC PAD #T6802

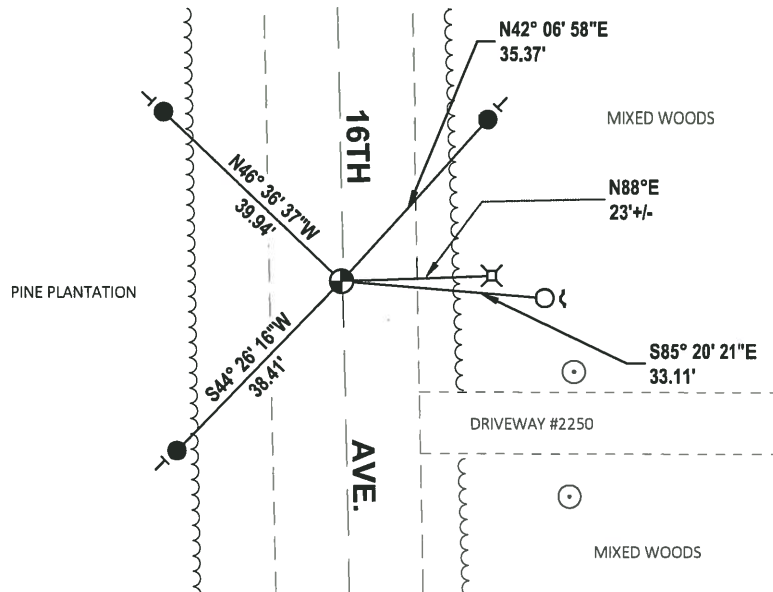

**ADAMS COUNTY**

**Survey Monument Record**

TYPE OF MONUMENT: 30" STANDARD HARRISON  
 STATE PLANE COORDINATES: N \_\_\_\_\_  
 E \_\_\_\_\_  
 ELEVATION — M.S.L. DATUM: \_\_\_\_\_  
 THETA ANGLE: \_\_\_\_\_  
 FIELD BOOK: \_\_\_\_\_ PAGE \_\_\_\_\_

CORNER NO. 79  
<sup>107</sup> SECTION 23  
 TOWN 17N  
 RANGE 5E

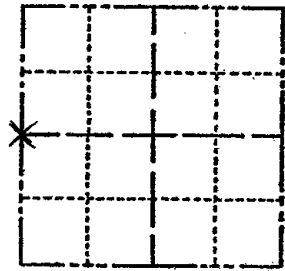

**BASIS FOR MONUMENT LOCATION**

(Use reverse side if necessary)

Show info such as: History of corner, with reference to Vol. and pg, dates, surveyor; exact description of monument replaced; if location computed, by taped or EDM traverse; landowner remarks, etc.

SEAL: LOCATION (Indicated by 'X')

RESEARCHED ADAMS COUNTY SURVEY RECORDS AND NO RESURVEYS WERE ON FILE. NO EVIDENCE OF ORIGINAL CORNER WAS FOUND. SET THIS CORNER BY SINGLE PROPORTIONATE METHOD. EDM TRAVERSE.

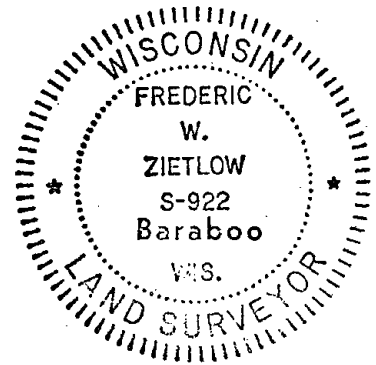

MON BEERS, TIES OK KV-SK 9/26/80  
 ALL OK 5/29/85 D.K.  
 OK 1-29-90 KZ-SS  
 ALL OK 1-6-95 JB-BS  
 2 NEW TIES 12-3-99 JG-SS  
 2-GONE 3-NEW 2-21-05, JG-DA  
 2-12-10 SS

CERTIFIED CORRECT:

*Frederic W. Zietlow*  
 Registered Land Surveyor

DATE: DECEMBER 30, 1976

**TIE SKETCH**

(Show at least four ties)

