

36  
SECTION

17  
TOWN

05  
RANGE

# ADAMS COUNTY

COUNTY CORNER NO: 133

ROMPORTOL ID: 41705360000

## PUBLIC LAND SURVEY MONUMENT RECORD

TYPE OF MONUMENT: 2-3/8" O.D. IRON PIPE W/ALUMINUM CAP  
ADAMS COUNTY COORDINATES, NAD 83 (2007)

N. 192352.477

E. 525843.601

ELEVATION- \_\_\_\_\_ DATUM \_\_\_\_\_

FIELD WORK DATE: 11/13/2017

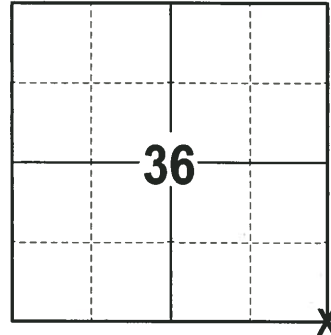

**LOCATION**  
(INDICATE CORNER BY "X")

SEAL:

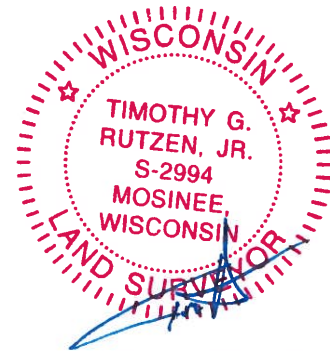

DATA SHOWN HERE ON THIS TIE SHEET IS CORRECT AND COMPLETE TO THE BEST OF MY KNOWLEDGE AND BELIEF.

PROFESSIONAL LAND SURVEYOR

DATE 1-4-18

### - TIE SKETCH

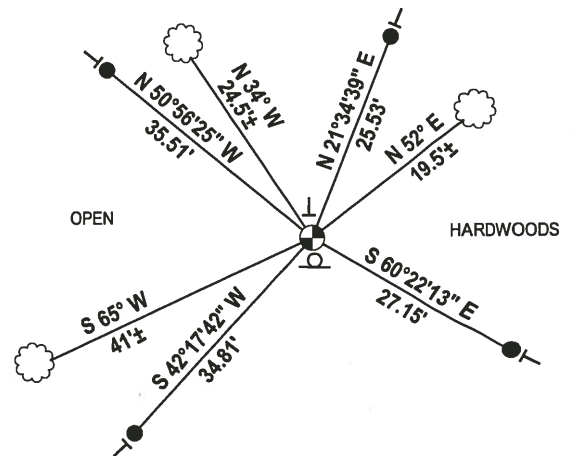
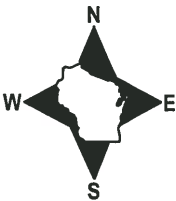

- 3/4" x 18" IRON REBAR SET, 1.50#/FT
- ⊕ 2-3/8" O.D. IRON PIPE W/ALUMINUM CAP FOUND
- ⊖ 2" O.D. IRON PIPE W/ NO TRESPASSING SIGN
- └ VINYL "T" POST
- ☁ WITNESS TREE FOUND

# ADAMS COUNTY

## Survey Monument Record

TYPE OF MONUMENT: Capped Iron Pipe

STATE PLANE COORDINATES: N \_\_\_\_\_  
E \_\_\_\_\_

ELEVATION — M.S.L. DATUM: \_\_\_\_\_

THETA ANGLE: \_\_\_\_\_

FIELD BOOK: 103 PAGE 37

CORNER NO. 91  
SECTION 36  
TOWN 17  
RANGE 5

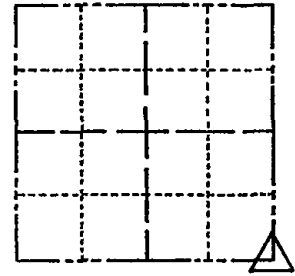

LOCATION  
(Indicated by 'X')

SEAL:

### BASIS FOR MONUMENT LOCATION

(Use reverse side if necessary)

Show info such as: History of corner, with reference to Vol. and pg, dates, surveyor; exact description of monument replaced; if location computed, by taped or EDM traverse; landowner remarks, etc.

Found Capped from pipe

April 17, 1972

Sam T. Mullem R.L.S. S-981

OK 1-21-00 STS  
Monument & ties good 8-8-75 GPR-RN  
MON + TIES OK 4/19/80 RN-SS  
" " " 10-23-85 SS-MB  
ALL OK 2-5-90 KZ  
ALL OK 1-10-95 JG-RS  
OK, 2-7-05-JG 1 NEW TIE 12-16-10 SS

CERTIFIED CORRECT:

Registered Land Surveyor

DATE: \_\_\_\_\_

### TIE SKETCH

(Show at least four ties)

