

PUBLIC LAND SURVEY MONUMENT RECORD

TYPE OF MONUMENT: SURVEY NAIL
 ADAMS COUNTY COORDINATES, NAD 83 (2007)

N. 224345.943

E. 546771.432

ELEVATION- DATUM

FIELD WORK DATE: 01/08/2018

BASIS FOR MONUMENT LOCATION

1972 - PLS 981 DUG AND FOUND BASE OF A CONCRETE MONUMENT, SET A HARRISON AT THE LOCATION AND TIED OUT.

2017 - PLS 2994 FOUND A MAG NAIL IN THE ROAD SURFACE, 2 TIES, 1 PROPERTY IRON AND 1 WITNESS. REMOVED THE MAG NAIL AND FOUND NO EVIDENCE OF ANY OTHER MONUMENTATION BELOW IT. THE MAG NAIL LOCATION AGREES WITH THE EXISTING TIES AND WITNESS. ACCEPTED THE MAG NAIL AS THE CORNER LOCATION. REPLACED THE MAG NAIL WITH A SURVEY NAIL. SET 1 NEW TIE AND MEASURED TO THE TIES AND WITNESS.

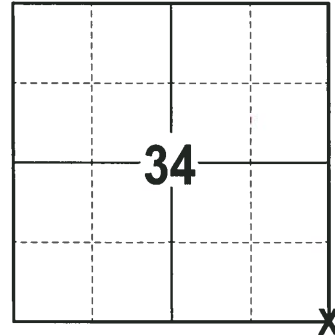

LOCATION
 (INDICATE CORNER BY "X")

SEAL:

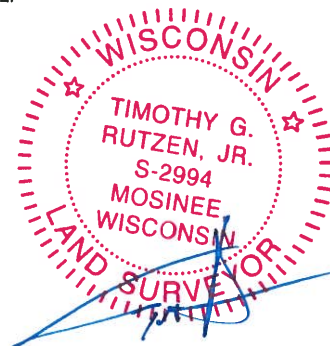

DATA SHOWN HERE ON THIS TIE SHEET IS CORRECT AND COMPLETE TO THE BEST OF MY KNOWLEDGE AND BELIEF.

PROFESSIONAL LAND SURVEYOR

DATE 2-2-18

- TIE SKETCH

NOTE: THE CORNER FALLS 12'± NORTH OF THE CENTERLINE OF CTH J AND 30'± EAST OF THE CENTERLINE OF 9TH AVE.

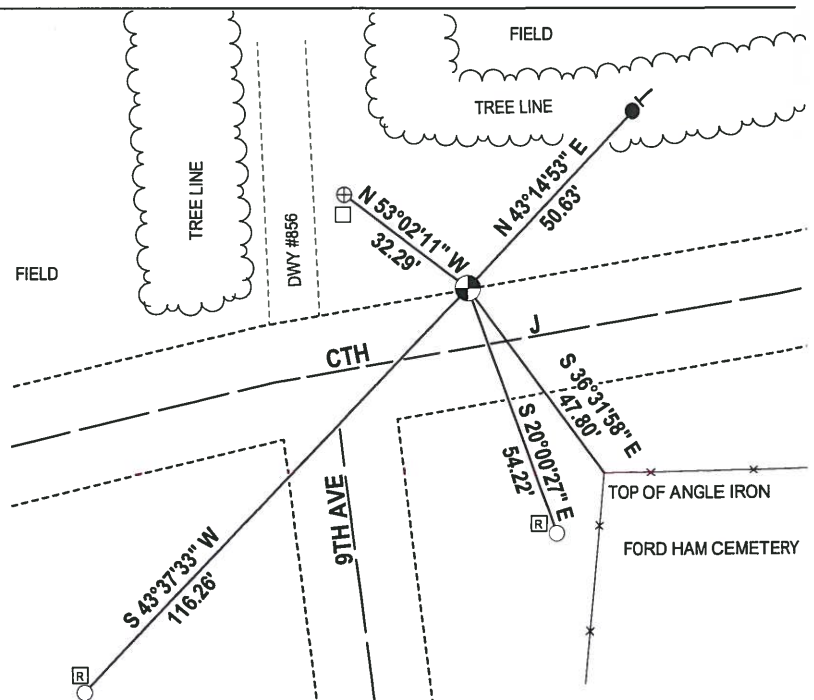
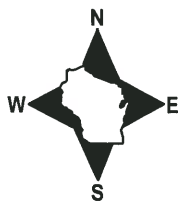

- 3/4" x 18" IRON REBAR SET, 1.50#/FT
- 5/8" IRON ROD FOUND
- ⊕ 1-1/2" O.D. IRON PIPE FOUND
- ⊗ SURVEY NAIL SET
- VINYL "T" POST
- Ⓜ 4" x 4" RW POST
- Ⓜ 8" x 8" RAILROAD TIMBER

ADAMS COUNTY

Survey Monument Record

CORNER NO. 101
 SECTION 2
 TOWN 17
 RANGE 6

TYPE OF MONUMENT: 30" HARRISON
 STATE PLANE COORDINATES: N _____
 E _____
 ELEVATION — M.S.L. DATUM: _____
 THETA ANGLE: _____
 FIELD BOOK: 103 PAGE 57

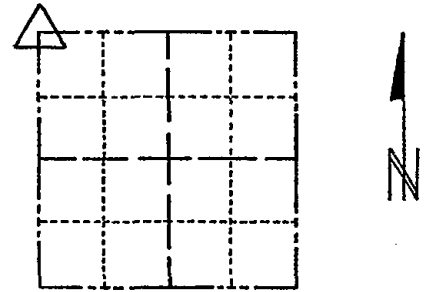

LOCATION
(Indicated by 'X')

SEAL:

BASIS FOR MONUMENT LOCATION

(Use reverse side if necessary)

Show info such as: History of corner, with reference to Vol. and pg, dates, surveyor; exact description of monument replaced; if location computed, by taped or EDM traverse; landowner remarks, etc.

Dug and found base of **concrete monument set monument**

April 27, 1972

Sam T. Mullen R.S.L. S-981

Harrison O.K. 9-20-75 S.T.S.

01-04-10 ENTIRE AREA
RECONSTRUCTED DID NOT
FIND MONUMENT, ADDED
RODS PER PLAT

1 GONE 1 NEW 7-12-85 SS - DK

CERTIFIED CORRECT:

OK 2-6-90 KZ-GR

Registered Land Surveyor

1 GONE 7-27-94 JG-RS

DATE: _____

TIE SKETCH

1- GONE, 1- NEW TIE, MON. OK, 1-6-00, JG
OK, 1-24-05 - JG

3/4" ROD PER HWY J PLAT 11-1009
 S43°34'W 116.22
 S20°07'E 54.31
 S71°48'E 138.97

(Show at least four ties)

