

03
SECTION

17
TOWN

06
RANGE

ADAMS COUNTY

COUNTY CORNER NO: 28
ROMPORTOL ID: 41706030020

PUBLIC LAND SURVEY MONUMENT RECORD

TYPE OF MONUMENT: HARRISON
ADAMS COUNTY COORDINATES, NAD 83 (2007)

N. 218893.194

E. 544132.430

ELEVATION- DATUM

FIELD WORK DATE: 08/06/2018

BASIS FOR MONUMENT LOCATION

1979 - PLS 1478 CALCULATED THE CORNER POSITION EQUIDISTANT BETWEEN ADJACENT SECTION CORNERS AND ON THE CENTERLINE OF THE TOWN ROAD. THIS LOCATION FIT THE COLLATERAL EVIDENCE IN THE SECTION WELL. EXCAVATION WAS NOT ATTEMPTED DUE TO A CUT SECTION IN THIS LOCATION. SET A HARRISON AT THE CALCULATED CORNER POSITION AND TIED OUT.

2018 - PLS 2994 FOUND A HARRISON MONUMENT 4" BELOW THE ROAD SURFACE, 2 TIES AND 1 PROPERTY IRON. THE MONUMENT AGREES WITH THE EXISTING TIES. ACCEPTED THE HARRISON MONUMENT AS THE CORNER LOCATION. SET 2 NEW TIES AND MEASURED TO THE TIES AND PROPERTY IRON.

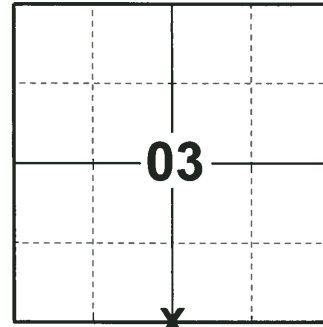

LOCATION
(INDICATE CORNER BY "X")

SEAL:

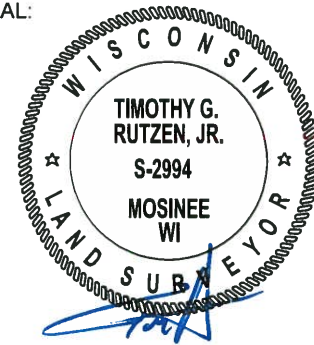

DATA SHOWN HERE ON THIS TIE SHEET IS CORRECT AND COMPLETE TO THE BEST OF MY KNOWLEDGE AND BELIEF.

PROFESSIONAL LAND SURVEYOR

DATE 8-30-18

TIE SKETCH

NOTE: THE CORNER FALLS 0.5'± SOUTH OF THE CENTERLINE OF DEERBORN AVE.

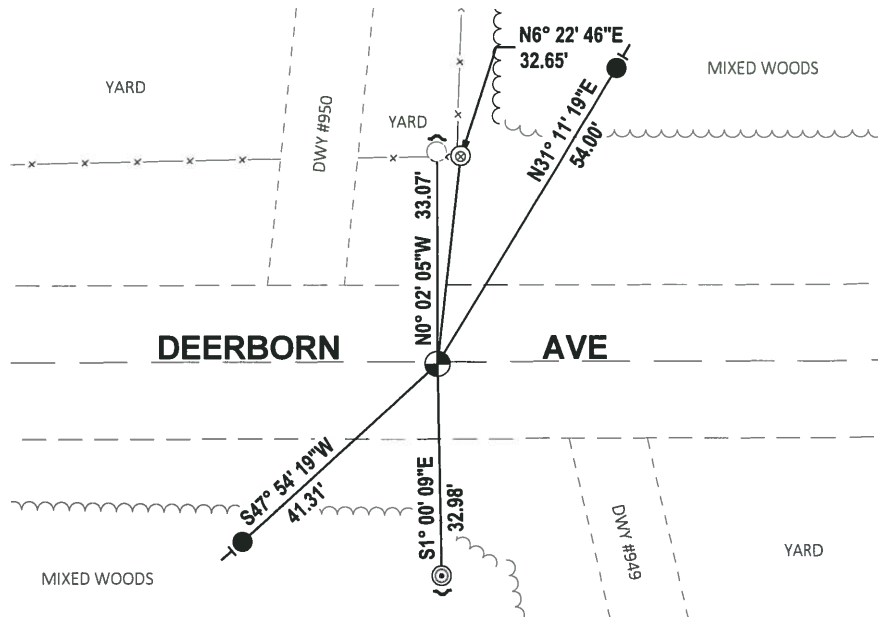
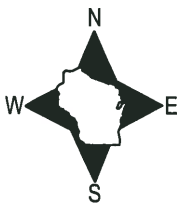

- SET 3/4" x 18" IRON REBAR, 1.50#/FT
- FOUND 3/4" IRON ROD
- ⊙ FOUND 1-1/2" O.D. IRON PIPE
- ⊙ FOUND 2-3/8" O.D. IRON PIPE
- ⊙ FOUND HARRISON MONUMENT
- ↗ STEEL FENCE POST
- ↖ VINYL "T" POST

Government Land Corner Certificate

ADAMS County
 TYPE OF MONUMENT: **HARRISON**
 STATE PLANE COORDINATES: N _____
 E _____
 ELEVATION — M.S.L. DATUM: _____
 THETA ANGLE: _____
 FIELD BOOK: 54 PAGE 60
 DRAWN BY: B. SULLIVAN

CORNER NO. 28
 SECTION 10
 TOWN 17
 RANGE 6

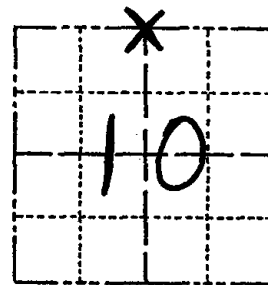

LOCATION
(Indicated by 'X')

BASIS FOR MONUMENT LOCATION

Show info such as: History of corner, with reference to Vol. and pg., dates, surveyor; exact description of monument replaced; if location computed, by taped or EDM traverse; landowner remarks, etc. (Use reverse side if necessary)

Set corner equidistant between adjacent sec. cor. and on the centerline of the town road. This location fit the collateral evidence in the section well.

Excavation was not attempted due to a cut section in this location.

ALL OK 7-12-85 DK-SS

1 GONE 2-6-90 KZ-GR

ALL OK 7-27-94 JG-BS

ALL OK 1-6-00, JG

OK 1-24-05 - JG

2-4-10 SS

SEAL:

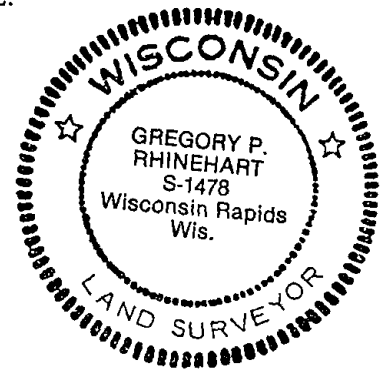

DATA SHOWN HERE ON
CERTIFIED CORRECT:

Gregory P. Rhinehart
Registered Land Surveyor

DATE: 7/26/79

TIE SKETCH

Show at least four ties, also fence lines, roads, topo, size and type of witness trees' and if off road - best way to arrive at corner.

