

PUBLIC LAND SURVEY MONUMENT RECORD

TYPE OF MONUMENT: CHISELED "X"
 ADAMS COUNTY COORDINATES, NAD 83 (2007)

N. 213517.627

E. 531051.558

ELEVATION- DATUM

FIELD WORK DATE: 06/14/2017

BASIS FOR MONUMENT LOCATION

1971- PLS 878 SET BY RETRACING OTHER SURVEYS IN THE AREA.

2017 - PLS 2994 FOUND CHISELED "X" AT CORNER LOCATION AND 2 TIES. THE MONUMENT AGREES WITH THE EXISTING TIES. ACCEPTED CHISELED "X" AS CORNER LOCATION, SET 4 NEW TIES AND RE-MEASURED TO EXISTING TIES.

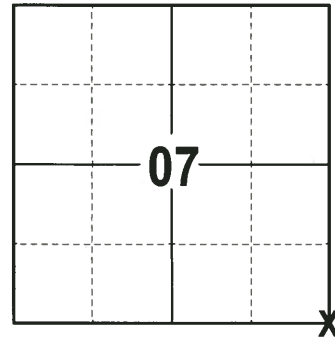

LOCATION
 (INDICATE CORNER BY "X")

SEAL:



DATA SHOWN HERE ON THIS TIE SHEET IS CORRECT AND COMPLETE TO THE BEST OF MY KNOWLEDGE AND BELIEF.

PROFESSIONAL LAND SURVEYOR

DATE 6/26/17

- TIE SKETCH

NOTE: THE CORNER FALLS 3± WEST OF THE CENTERLINE OF STH 13.

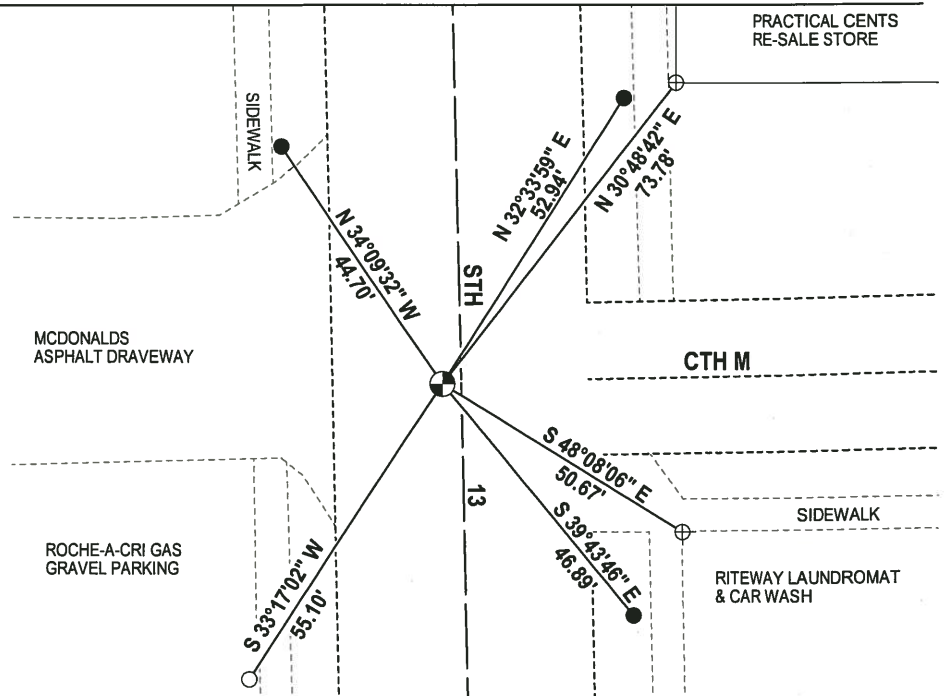
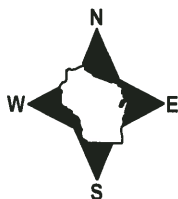

- 3/4" x 18" IRON REBAR SET, 1.50#/FT
- 3/4" IRON ROD FOUND
- ⊕ CHISELED "X" FOUND
- ⊙ CHISELED "X" FOUND

ADAMS COUNTY

CORNER NO. 387
 SECTION 17
 TOWN 17
 RANGE 6

Survey Monument Record

TYPE OF MONUMENT: PK NAIL (REPLACED) CHISEL CROSS
 STATE PLANE COORDINATES: N _____
 E _____
 ELEVATION — M.S.L. DATUM: _____
 THETA ANGLE: _____
 FIELD BOOK: _____ PAGE _____

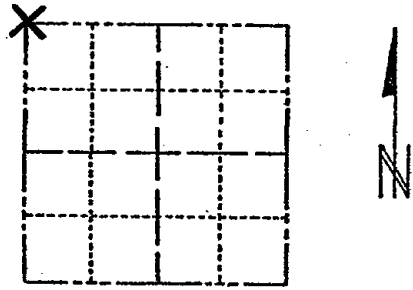

LOCATION (Indicated by 'X')

SEAL:

BASIS FOR MONUMENT LOCATION

(Use reverse side if necessary)

Show info such as: History of corner, with reference to Vol. and pg, dates, surveyor; exact description of monument replaced; if location computed, by taped or EDM traverse; landowner remarks, etc.

Set by retracing other surveys in the area.

Everything O.K. 11/12/76 DM-SS
 " " 3/6/80 RM-SS
 1 Gone - No New 7-26-85 DK-DK
 OK - CHECK FOR CENEX SURVEY 2-6-90 KZ-GR
 1-NEW T.I.E 7-29-94 JG-B5
 ALL OK, 2-10-00, JG-B5
 OK 1-25-05-JG

CERTIFIED CORRECT:

Andrew S. Kedrowski
 Registered Land Surveyor

DATE: 6/3/77

TIE SKETCH

(Show at least four ties)

