

08 SECTION 17 TOWN 06 RANGE

# ADAMS COUNTY

COUNTY CORNER NO: 45

ROMPORTOL ID: 41706080000

## PUBLIC LAND SURVEY MONUMENT RECORD

TYPE OF MONUMENT: HARRISON (BROKEN TOP)  
 ADAMS COUNTY COORDINATES, NAD 83 (2007)

N. 213578.323

E. 536325.847

ELEVATION-      -      -      DATUM      -      -     

FIELD WORK DATE: 06/12/2017

### BASIS FOR MONUMENT LOCATION

1973- PLS 878 FOUND A 2" IRON PIPE. EXCAVATED AREA THE INTERSECTION OF THE ROAD CENTER LINE TO SEE IF THERE WAS ANOTHER MARKER, BUT FOUND NOTHING ELSE. ACCEPTED LOCATION AFTER RUNNING WEST AND NORTH LINES OF THE SECTION, SET A HARRISON MONUMENT.

2017 - PLS 2994 FOUND HARRISON 10" BELOW THE SURFACE AND 3 WITNESSES. THE MONUMENT AGREES WITH THE EXISTING WITNESSES. ACCEPTED HARRISON AS CORNER LOCATION, SET 4 NEW TIES AND RE-MEASURED TO TIES AND WITNESSES.

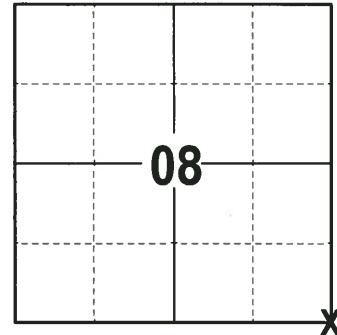

**LOCATION**  
(INDICATE CORNER BY "X")

SEAL:



DATA SHOWN HERE ON THIS TIE SHEET IS CORRECT AND COMPLETE TO THE BEST OF MY KNOWLEDGE AND BELIEF.

PROFESSIONAL LAND SURVEYOR

DATE 6/26/17

### - TIE SKETCH

NOTE: THE CORNER FALLS 57'± NORTH OF THE CENTERLINE OF CTH M AND 11'± EAST OF 11TH AVE.

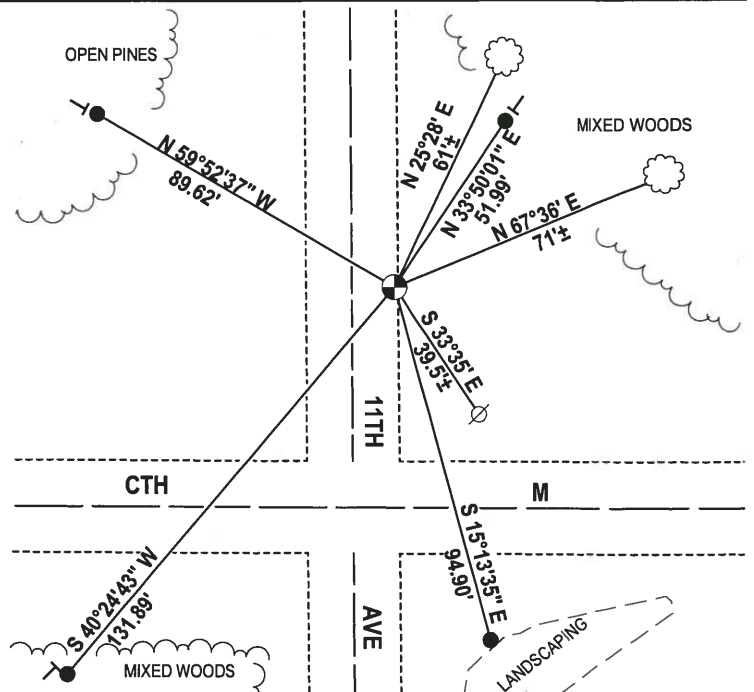
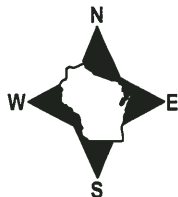

- 3/4" x 18" IRON REBAR SET, 1.50#/FT
- ⊕ HARRISON (BROKEN TOP) FOUND
- ⊗ WITNESS POWER POLE FOUND
- ┆ VINYL "T" POST
- ☁ WITNESS TREE FOUND

**ADAMS COUNTY**  
**Survey Monument Record**

TYPE OF MONUMENT: 30" HARRISON  
 STATE PLANE COORDINATES: N \_\_\_\_\_  
 E \_\_\_\_\_  
 ELEVATION — M.S.L. DATUM: \_\_\_\_\_  
 THETA ANGLE: \_\_\_\_\_  
 FIELD BOOK: 108 PAGE 119

CORNER NO. 325  
 SECTION 16  
 TOWN 17  
 RANGE 6

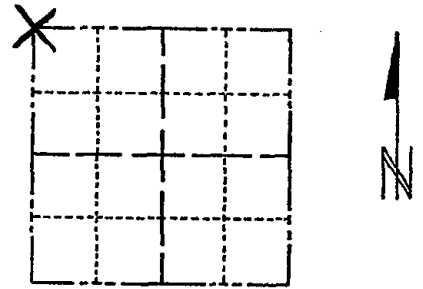

LOCATION  
 (Indicated by 'X')

SEAL:



**BASIS FOR MONUMENT LOCATION**

(Use reverse side if necessary)

Show info such as: History of corner, with reference to Vol. and pg, dates, surveyor; exact description of monument replaced; if location computed, by taped or EDM traverse; landowner remarks, etc.

Replaced 2" iron pipe found.  
 I excavated the intersection of the road centerlines to see if there may be another marker there. Nothing else found. Point accepted after running west and north lines of the section.

COR. O.K. 9-27-75 SS  
 TOP BROKEN OFF TIES OK 3/6/80 RN-SS  
 " " " " " 7-12-85 SS-DK  
 4-NEW 6-5-90 DC-JG

CERTIFIED CORRECT:

July, 1973 *A.B. Kiedrowski*

Registered Land Surveyor

DATE: \_\_\_\_\_

**TIE SKETCH**

(Show at least four ties)

