

PUBLIC LAND SURVEY MONUMENT RECORD

TYPE OF MONUMENT: FOUND 2-3/8" O.D. ALUMINUM PIPE W/ALUMINUM CAP
 ADAMS COUNTY COORDINATES, NAD 83 (2007)

N. 213549.100

E. 538966.711

ELEVATION- DATUM

FIELD WORK DATE: 08/07/2018

BASIS FOR MONUMENT LOCATION

1978 - PLS 878 FOUND THE EXISTING 2" IRON PIPE. THE CAP IS STAMPED N1/4 CORNER. VERIFIED BY AN EDM TRAVERSE AND TIED OUT CORNER.

2018 - PLS 2994 FOUND A 2-3/8" O.D. ALUMINUM PIPE WITH AN ALUMINUM CAP 12" ABOVE THE GROUND SURFACE AND 1 PROPERTY IRON. FOUND NO EVIDENCE OF ANY OF THE EXISTING TIES OR WITNESSES. ACCEPTED THE 2-3/8" O.D. ALUMINUM PIPE WITH AN ALUMINUM CAP AS THE BEST EVIDENCE OF THE CORNER LOCATION. SET 3 NEW TIES AND MEASURED TO THE TIES AND PROPERTY IRON.

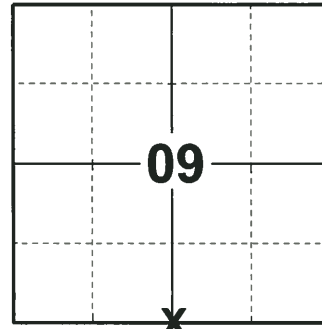

LOCATION

(INDICATE CORNER BY "X")

SEAL:

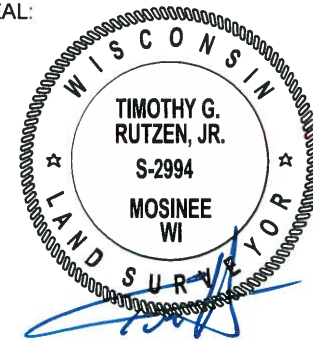

DATA SHOWN HERE ON THIS TIE SHEET IS CORRECT AND COMPLETE TO THE BEST OF MY KNOWLEDGE AND BELIEF.

PROFESSIONAL LAND SURVEYOR

DATE 8-30-18

- TIE SKETCH

NOTE: THE CORNER FALLS 26'± NORTH OF THE CENTERLINE OF CTH M AND 27'± WEST OF THE CENTERLINE OF DWY #1050.

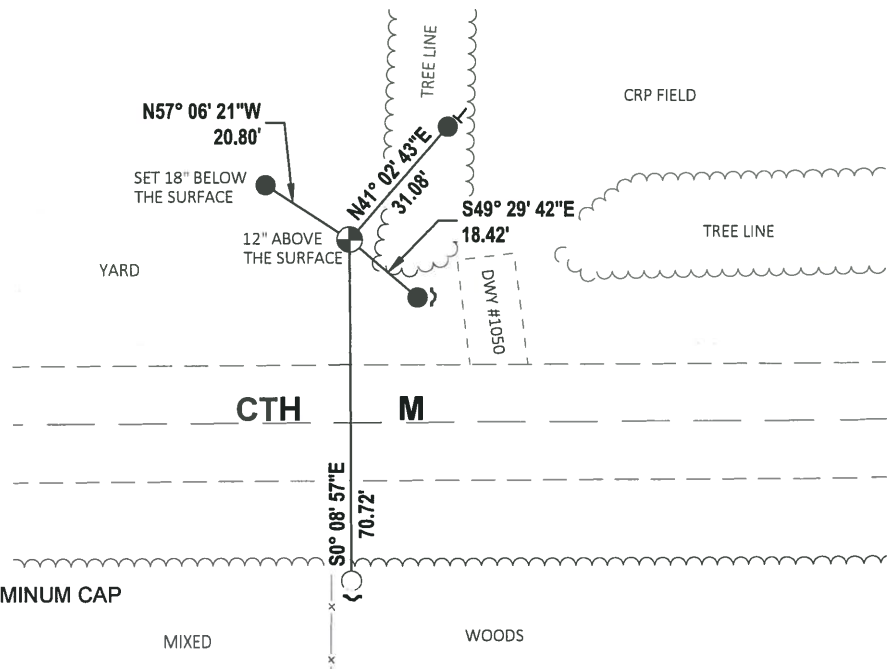
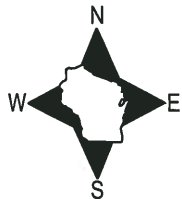

- SET 3/4" x 18" IRON REBAR, 1.50#/FT
- FOUND 3/4" IRON ROD
- ⊙ FOUND 2-3/8" O.D. ALUMINUM PIPE W/ALUMINUM CAP
- ┘ STEEL FENCE POST
- └ VINYL "T" POST

ADAMS COUNTY

Survey Monument Record

TYPE OF MONUMENT: Capped and Stamped 2" Iron Pipe

STATE PLANE COORDINATES: N _____
E _____

ELEVATION — M.S.L. DATUM: _____

THETA ANGLE: _____

FIELD BOOK: 37 PAGE 55

CORNER NO. 46

SECTION 9

TOWN 17

RANGE 6

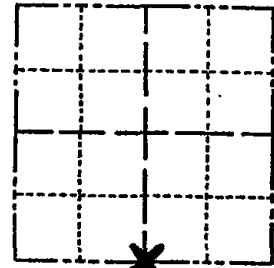

LOCATION
(Indicated by 'X')



BASIS FOR MONUMENT LOCATION

(Use reverse side if necessary)

Show info such as: History of corner, with reference to Vol. and pg. dates, surveyor; exact description of monument replaced; if location computed, by taped or EDM traverse; landowner remarks, etc.

Found existing capped 2" iron pipe.
The cap is stamped N $\frac{1}{4}$ Corner.
Verified by EDM traverse

SEAL:



mon + TIES OK RN-SS 3/6/80
OK 9-16-85 GPR
OK 2-6-90 KZ-CR
1-GONE, 1-NEW 7-29-94 JG-BS
ALL OK, 2-10-00, JG-BZ
1-NEW 1-28-05-JL
2" 1 2-10-10 SS

CERTIFIED CORRECT:

Anthony B. Kiedrowski
Registered Land Surveyor

DATE: 9/8/78

TIE SKETCH

(Show at least four ties)

