

ADAMS COUNTY

Survey Monument Record

TYPE OF MONUMENT: H.A. 2 1/2" IRON - NON. STANDARD 1/4 COR

STATE PLANE COORDINATES: N \_\_\_\_\_ E \_\_\_\_\_

ELEVATION - M.S.L. DATUM: \_\_\_\_\_

THETA ANGLE: \_\_\_\_\_

FIELD BOOK: 565 PAGE 30

CORNER NO. 62  
SECTION 18  
TOWN 17  
RANGE 6

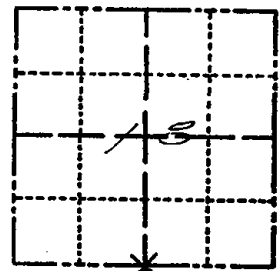

LOCATION (Indicated by 'X')

BASIS FOR MONUMENT LOCATION

(Use reverse side if necessary)

Show info such as: History of corner, with reference to Vol. and pg, dates, surveyor; exact description of monument replaced; if location computed, by taped or EDM traverse; landowner remarks, etc.

SEAL:

MADE THOROUGH SEARCH OF ALL ADAMS COUNTY SURVEY RECORDS IN SECTIONS 18, 19 T. 17 N. R. 6 E. FOUND BEARING TREE INFORMATION FOR THIS AND ALL OTHER CORNERS IN SECTION 18. TWO B.T. WERE GIVEN AT THE LOCATION OF THIS CORNER. RAN EXTENSIVE E.D.M. TRAVERSE ON SECTION 18 T. 17 R. 6. BOTH THE SOUTH-EAST AND SOUTH-WEST CORNERS OF THIS SECTION HAD BEEN PREVIOUSLY ESTABLISHED. ALSO THE NORTH AND SOUTH ONE-QUARTER LINE OF THIS SECTION WAS RAN BY M.C. SMITH IN JULY OF 1919 TO ESTABLISH THE WEST LINE OF THE CREATED PLAT OF SHERMAN'S ADDITION TO THE CITY OF ADAMS. I FOUND RECORD & FIELD EVIDENCE AT BOTH THE S.W. CORNER AND THE NORTHWEST CORNER OF THE S. 1/2 OF N. E. 1/4 OF SECTION 18 T. 17 R. 6.

CERTIFIED CORRECT:

John A. Breneman  
Registered Land Surveyor

DATE: Nov. 1, 1977  
OVER - SIDE 2

TIE SKETCH

(Show at least four ties)

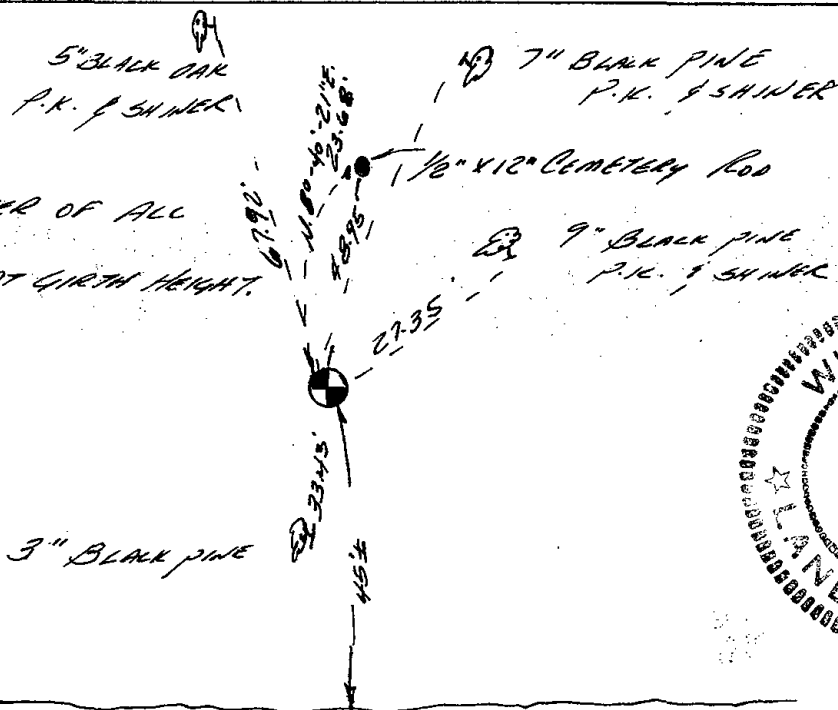

NOTE: THE DIAMETER OF ALL TREES WAS TAPED AT GIRTH HEIGHT.

CHECK IN SPRING NOW AREA IS IN FIELD NO EVIDENCE FOR TIES GROUND FROZEN, MON COULD BE PLOWED

1-7-81 NJ-TH

(Fd. No EVIDENCE 10-21-85)

1990 SEE REVERSE

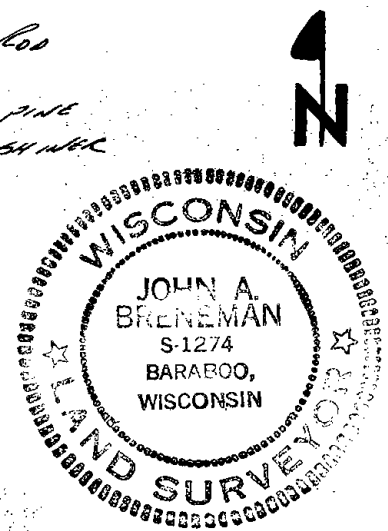

SWAMP AREA - MARSH & DRAINAGE DITCH

By use of M.C. SMITH'S MONUMENTED EVIDENCE I EXTENDED THE N-S 1/4 LINE SOUTH TO INTERSECT MONUMENTED EVIDENCE FOUND ALONG THE SOUTH LINE OF THE S.E. 1/4 OF SAID SECTION 18. MADE THOROUGH SEARCH FOR BEARING TREES AND STUMPS. I NOTED THAT ONLY VERY YOUNG TREE GROWTH REMAINS. THERE WAS EVIDENCE ABOVE AND BELOW GROUND THAT THE ENTIRE AREA WAS BURNED OFF. I HONORED M.C. SMITH'S MONUMENTED EVIDENCE AND MONUMENTED CORNER AT INTERSECT OF ESTABLISHED ONE-QUARTER LINE AND EXISTING MONUMENTATION ALONG SOUTH LINE S.E. 1/4 18-17-6

NO EVIDENCE OF MONUMENT 10-5-90 JG-SS

NO EVIDENCE OF MONUMENT 8-1-94 JG-BS  
 " " 2-14-00, JG  
 " " 3-21-05, JG

DIMENSIONS ARE FROM SECTION COMPOSITE ON FILE, SECTION 18-17-6, COUNTY SURVEYOR'S OFFICE, FILED JAN. 1978

