

PUBLIC LAND SURVEY MONUMENT RECORD

TYPE OF MONUMENT: IRON ROD W/ADAMS COUNTY ALUMINUM CAP
 ADAMS COUNTY COORDINATES, NAD 83 (2007)

N. 208251.429

E. 531074.946

ELEVATION- DATUM

FIELD WORK DATE: 06/15/2017

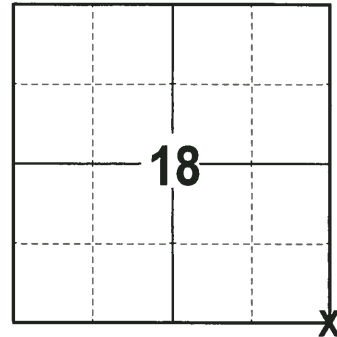

LOCATION
 (INDICATE CORNER BY "X")

SEAL:

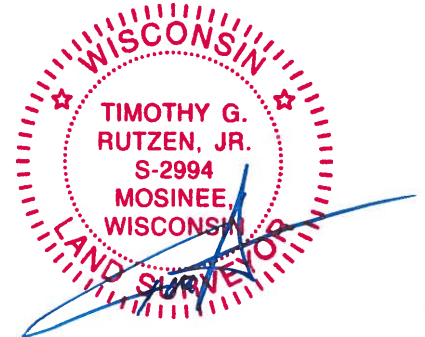

DATA SHOWN HERE ON THIS TIE SHEET IS CORRECT AND COMPLETE TO THE BEST OF MY KNOWLEDGE AND BELIEF.

PROFESSIONAL LAND SURVEYOR

DATE 6/26/17

- TIE SKETCH

NOTE: THE CORNER FALLS 17± EAST OF THE CENTERLINE OF STH 13.

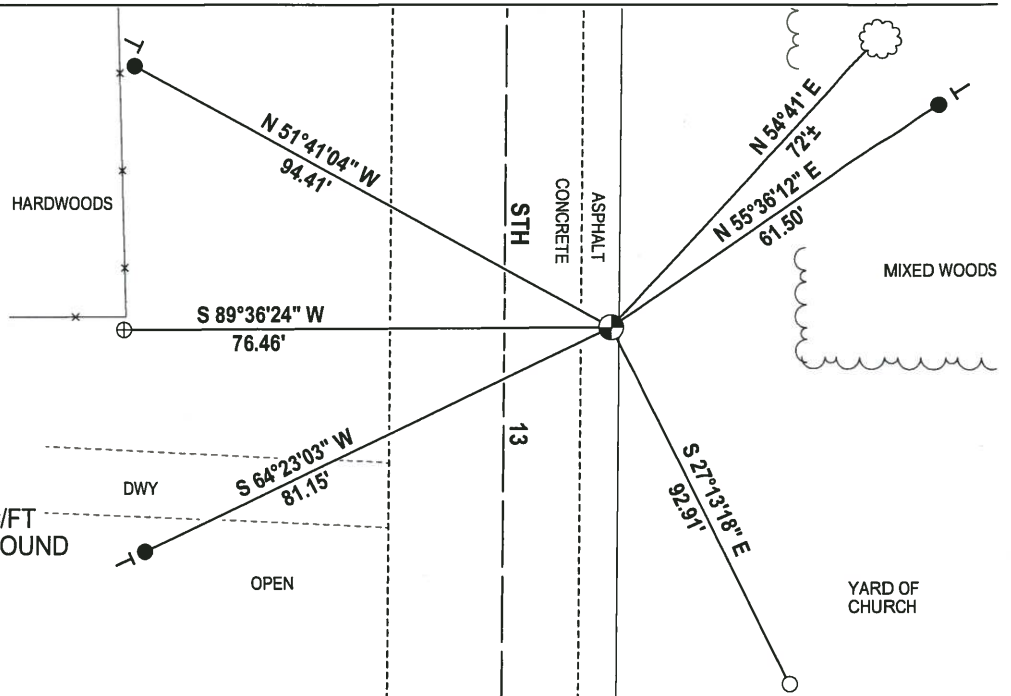

- 3/4" x 18" IRON REBAR SET, 1.50#/FT
- 3/4" IRON ROD W/WIS DOT CAP FOUND
- ⊕ 1-1/4" O.D. IRON PIPE FOUND
- ⊗ IRON ROD W/ADAMS COUNTY ALUMINUM CAP FOUND
- VINYL "T" POST
- ☼ WITNESS TREE FOUND

ADAMS COUNTY

CORNER NO. 363

Survey Monument Record

SECTION 17

TYPE OF MONUMENT: STANDARD HARRISON

TOWN 17 N

STATE PLANE COORDINATES: N _____
E _____

RANGE 6 E

ELEVATION — M.S.L. DATUM: _____

THETA ANGLE: _____

FIELD BOOK: 111 PAGE 11

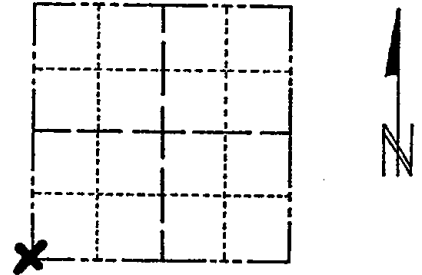

LOCATION
(Indicated by 'X')

SEAL:

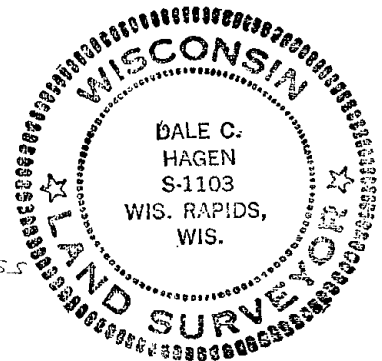

BASIS FOR MONUMENT LOCATION

(Use reverse side if necessary)

Show info such as: History of corner, with reference to Vol. and pg, dates, surveyor; exact description of monument replaced; if location computed, by taped or EDM traverse; landowner remarks, etc.

Replaced existing 1" by 30" iron pipe
in shoulder of State Highway '13'.
Traverse of section indicated it to be
properly positioned.
Replaced with standard Harrison monument.

Everything in good shape 10/18/75 DM-SS

ALL OK 7-18-85 DK

2-GONE 2-NEW 1990 KZ

1-NEW 8-1-94 JG-B5

ALL OK, 2-14-00, JG

OK, 1-28-05-JG

CERTIFIED CORRECT:

Dale C. Hagen
Registered Land Surveyor

DATE: April 24, 1974

TIE SKETCH

(Show at least four ties)

10" Black Oak ^{1/87}

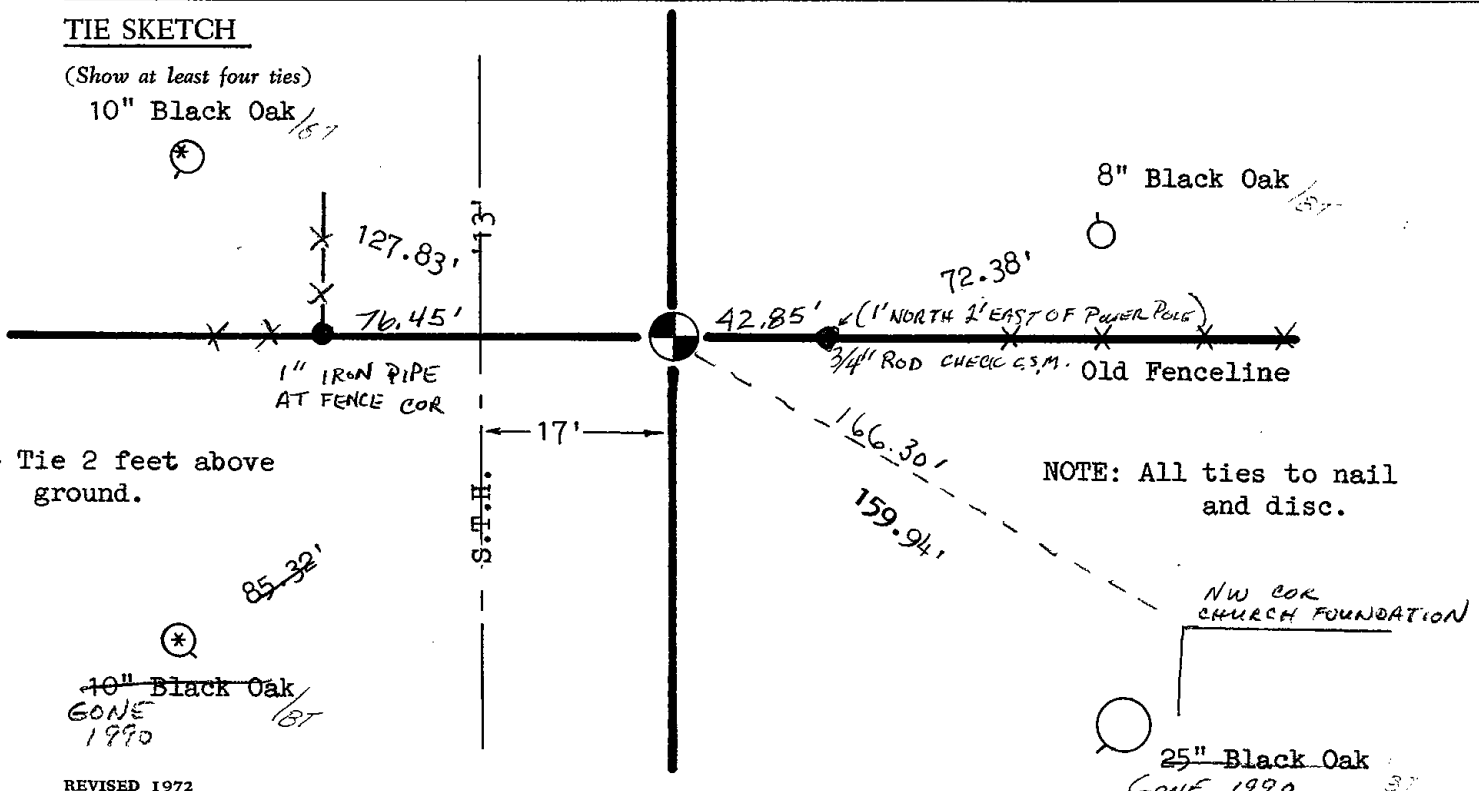

*- Tie 2 feet above ground.

NOTE: All ties to nail and disc.