

PUBLIC LAND SURVEY MONUMENT RECORD

TYPE OF MONUMENT: HARRISON
ADAMS COUNTY COORDINATES, NAD 83 (2007)

N. 208203.345

E. 541635.415

ELEVATION- _____ DATUM _____

FIELD WORK DATE: 08/14/2018

BASIS FOR MONUMENT LOCATION

1978 - PLS 1274 MADE AN EXTENSIVE EDM TRAVERSE OF ALL OF SECTION 16 AND THE EAST LINE OF THE NE1/4 OF SECTION 21. SEARCHED THE ADAMS COUNTY RECORDS. FOUND THE ORIGINAL CAIRN OF SANDSTONE, REMNANTS OF THE ORIGINAL POST (OAK) AND AN EXTREMELY OLD 1-1/4" SOLID ROD ABOUT 3' LONG AT THE CORNER LOCATION. THE TOTAL DEPTH EXCAVATED WAS 4±. THE STONE AND POST WERE FOUND ORIGINALLY AND USED BY M.C. SMITH, ADAMS CO. SURVEYOR IN MAY, 1913. FOUND THE 12" DIA. BLACK OAK S50°00'W, 48.18 FEET. ONLY A PORTION OF THE STUMP REMAINS. SET A HARRISON MONUMENT AT THE CORNER LOCATION AND TIED OUT.

2018 - PLS 2994 FOUND A HARRISON MONUMENT 4" BELOW THE ROAD SURFACE AND 3 TIES. THE MONUMENT AGREES WITH THE EXISTING TIES. ACCEPTED THE HARRISON MONUMENT AS THE CORNER LOCATION. SET 1 NEW TIE AND MEASURED TO THE TIES.

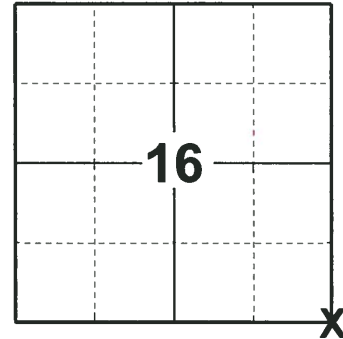

LOCATION
(INDICATE CORNER BY "X")

SEAL:

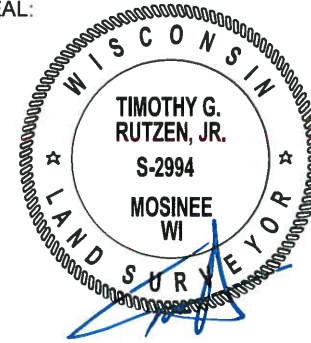

DATA SHOWN HERE ON THIS TIE SHEET IS CORRECT AND COMPLETE TO THE BEST OF MY KNOWLEDGE AND BELIEF.

PROFESSIONAL LAND SURVEYOR

DATE 8-30-18

- TIE SKETCH

NOTE: THE CORNER FALLS 87± SOUTH OF THE CENTERLINE OF DWY #2198.

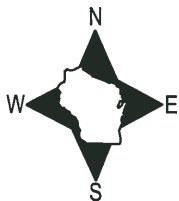

MIXED WOODS

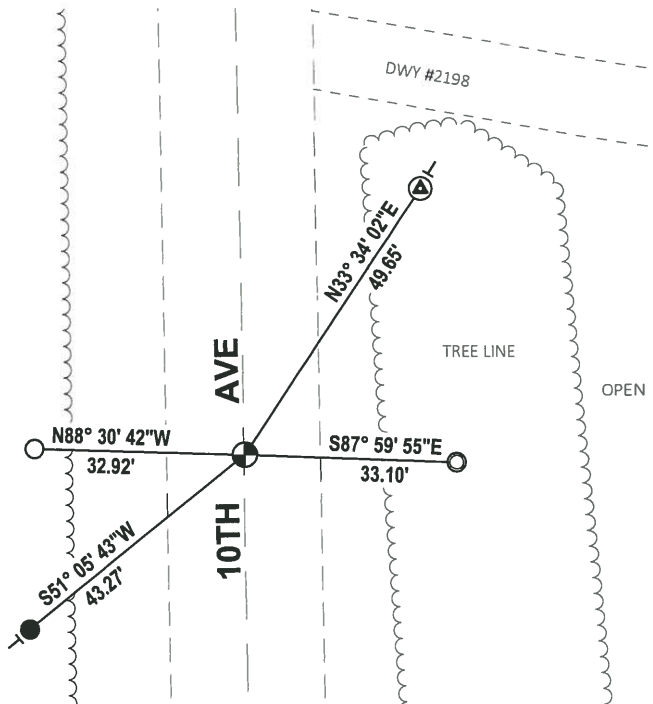

- SET 3/4" x 18" IRON REBAR, 1.50#/FT
- FOUND 3/4" IRON ROD
- FOUND 1-1/4" O.D. IRON PIPE
- ⊕ FOUND 4" CONCRETE MONUMENT W/ALUMINUM CAP
- ⊕ FOUND HARRISON MONUMENT
- VINYL "T" POST

Government Land Corner Certificate

ADAMS, County

TYPE OF MONUMENT: STANDARD HARRISON

STATE PLANE COORDINATES: N _____
E _____

ELEVATION — M.S.L. DATUM: _____

THETA ANGLE: _____

FIELD BOOK: 564 PAGE 44

DRAWN BY: Squires

CORNER NO. 67
SECTION 16
TOWN 17N
RANGE 6E

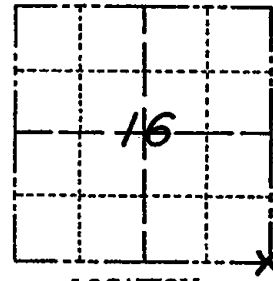

LOCATION
(Indicated by 'X')

BASIS FOR MONUMENT LOCATION

Show info such as: History of corner, with reference to Vol. and pg., dates, surveyor; exact description of monument replaced; if location computed, by taped or EDM traverse; landowner remarks, etc. (Use reverse side if necessary)

I made an extensive EDM traverse of all of Section 16 and the east line of the NE $\frac{1}{4}$ Section 21. I also made a thorough search of Adams County Survey Records. I found the original Cairn of sandstones, remnants of the original post (Oak) and an extremely old 1 $\frac{1}{2}$ " solid rod about 3' long at the corner location. The total depth of excavation was about 4' +. This stone and post were found originally and used by M.C. Smith, Adams County Surveyor, in May 6, 1913 as denoted in Pages 169 and 174 of original records. I also found the original bearing tree as denoted by M.C. Smith, 12" dia. Black Oak S50°00'W, 48.18 feet. Only a portion of the stump is remaining.

SEAL:

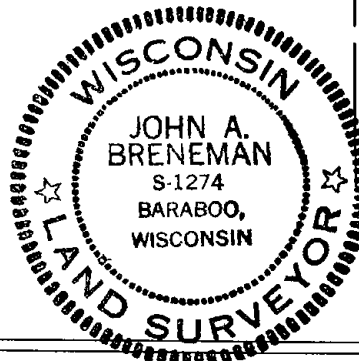

DATA SHOWN HERE ON
CERTIFIED CORRECT:

John A. Breneman
Registered Land Surveyor

DATE: OCTOBER 26, 1978

TIE SKETCH

Show at least four ties, also fence lines, roads, topo, size and type of witness trees' and if off road - best way to arrive at corner.

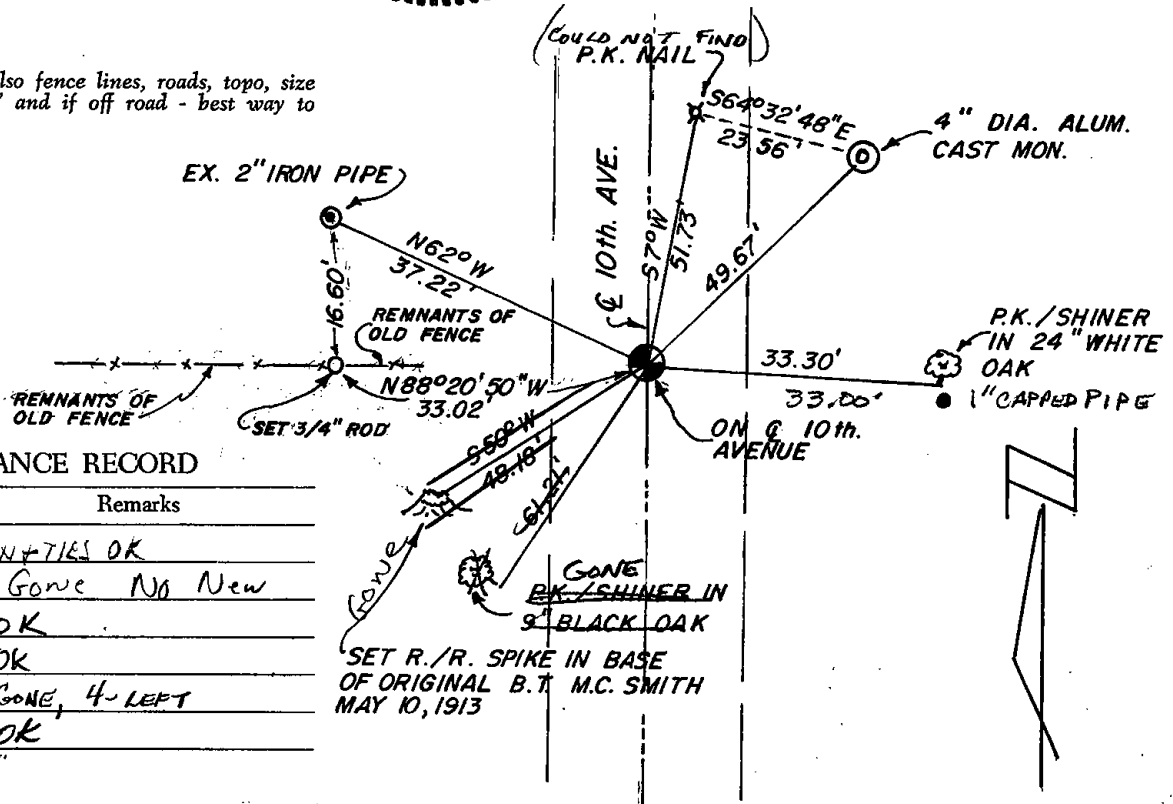

MAINTENANCE RECORD

Date	Init.	Remarks
3/10/80	RN-SS	MON + TIES OK
7-18-85	DK	1 Gone No New
1-15-90	SS	OK
8-1-94	JG-BS	OK
1-14-00	JG	1-GONE, 4-LEFT
1-28-05	JG	OK
2-5-10	SS	"