

14
SECTION

17
TOWN

06
RANGE

ADAMS COUNTY

COUNTY CORNER NO: 71

ROMPORTOL ID: 41706140000

PUBLIC LAND SURVEY MONUMENT RECORD

TYPE OF MONUMENT: HARRISON
ADAMS COUNTY COORDINATES, NAD 83 (2007)

N. 208320.442

E. 552175.294

ELEVATION- - - DATUM - -

FIELD WORK DATE: 08/13/2018

BASIS FOR MONUMENT LOCATION

1974 - PLS 1103 RAN EDM/TRANSIT TRAVERSE OF THE ADJACENT CORNERS AND DETERMINED THE EXTENT OF THE SEARCH AREA. FOUND A ROTTED POST, INDICATED THIS TO BE THE SECTION CORNER BY FRANK HICKS, THE ADJACENT LAND OWNER. NO OTHER EVIDENCE AS TO THE LOCATION OF THE CORNER WAS FOUND. MONUMENTED THE POST THE SAME WITH A HARRISON MONUMENT AND TIED OUT.

2018 - PLS 2994 FOUND A HARRISON MONUMENT 2" ABOVE THE GROUND SURFACE AND 1 WITNESS. THE MONUMENT AGREES WITH THE EXISTING WITNESS. ACCEPTED THE HARRISON MONUMENT AS THE CORNER LOCATION. SET 4 NEW TIES AND MEASURED TO THE TIES AND WITNESS.

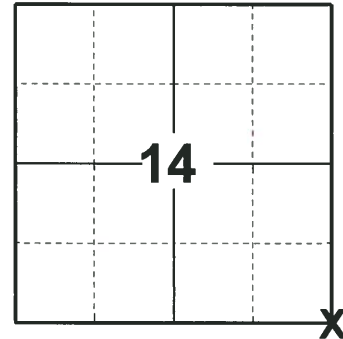

LOCATION

(INDICATE CORNER BY "X")

SEAL:

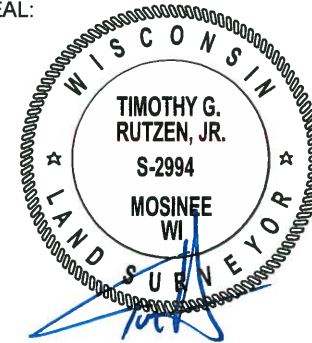

DATA SHOWN HERE ON THIS TIE SHEET IS CORRECT AND COMPLETE TO THE BEST OF MY KNOWLEDGE AND BELIEF.

PROFESSIONAL LAND SURVEYOR

DATE 8-30-18

- TIE SKETCH

NOTE: THE CORNER FALLS S88°E, 0.5'± WEST OF THE FENCE CORNER.

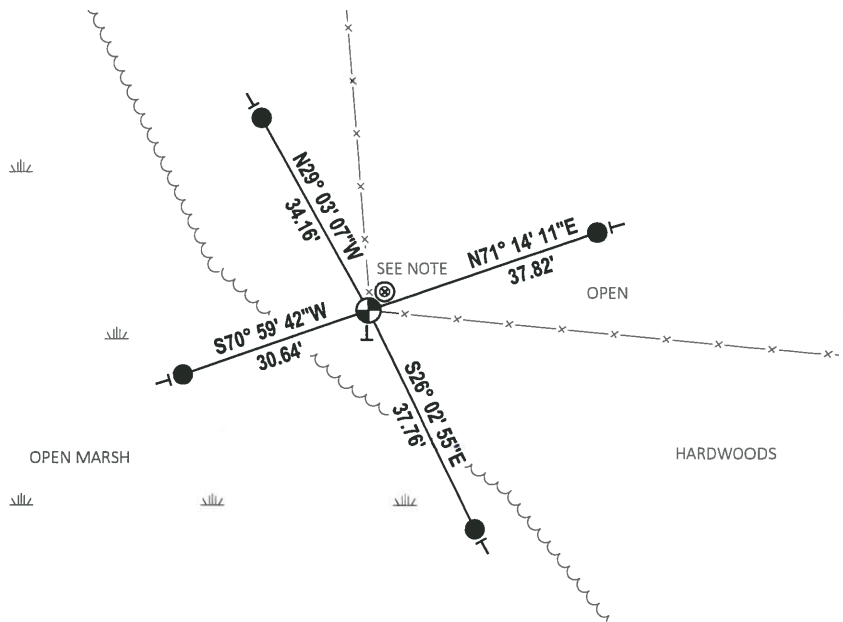
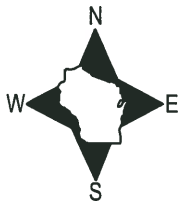

- SET 3/4" x 18" IRON REBAR, 1.50#/FT
- ⊙ FOUND HARRISON MONUMENT
- ⊙ WITNESS 4" OAK POST W/DND SIGN
- VINYL "T" POST

ADAMS COUNTY

Survey Monument Record

TYPE OF MONUMENT: STANDARD HARRISON

STATE PLANE COORDINATES: N _____
E _____

ELEVATION — M.S.L. DATUM: _____

THETA ANGLE: _____

FIELD BOOK: _____ PAGE _____

CORNER NO. 547
SECTION 23
TOWN 17
RANGE 6

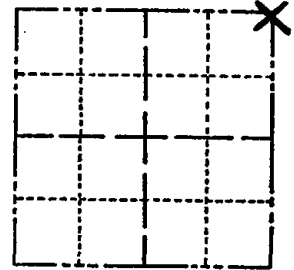

LOCATION
(Indicated by 'X')

BASIS FOR MONUMENT LOCATION

(Use reverse side if necessary)

Show info such as: History of corner, with reference to Vol. and pg, dates, surveyor; exact description of monument replaced; if location computed, by taped or EDM traverse; landowner remarks, etc.

SEAL:



CERTIFIED CORRECT:

Dale C. Hagen
Registered Land Surveyor

DATE: August 19, 1974

Ran EDM/transit traverse to adjacent corners and determined extent of search area.

A rotted post, indicated to be the section corner by Frank Hicks, the adjacent land owner, fell within the search area. No other evidence as to the location of the corner was found, and said post was monumented.

Everything O.K. 10-18-75 D.M.-S.S.

- OK 3/4/80 RH-SS
- OK 9-17-85 GR
- OK 1-15-90 SS
- ALL OK 8-4-94-JG-B5
- 1-GONE, 1-NEW, MON OK 4-6-00-JG
- ALL OK 3-14-05, JG-DA
- 2 NEW TIES 2-5-10 SS

TIE SKETCH

(Show at least four ties)

NOTE

Ties in trees to nail in disc. Those indicated by "BT" have letters BT scribed in blaze facing corner.

