

PUBLIC LAND SURVEY MONUMENT RECORD

TYPE OF MONUMENT: 3/4" IRON ROD
ADAMS COUNTY COORDINATES, NAD 83 (2007)

N. 205605.545

E. 531096.265

ELEVATION- _____ DATUM _____

FIELD WORK DATE: 08/27/2018

BASIS FOR MONUMENT LOCATION

1973 - PLS 878 ESTABLISHED THE CORNER POSITION FROM A REFERENCE PIPE, SET A SURVEY NAIL AND TIED OUT.

2018 - PLS 2994 FOUND A SURVEY NAIL IN THE ROAD SURFACE, REMOVED AND FOUND A 3/4" IRON ROD 6" BELOW THE ROAD SURFACE AND 3 TIES. THE MONUMENT AGREES WITH THE EXISTING TIES. ACCEPTED THE 3/4" IRON ROD AS THE CORNER LOCATION. SET 1 NEW TIE AND MEASURED TO THE TIES.

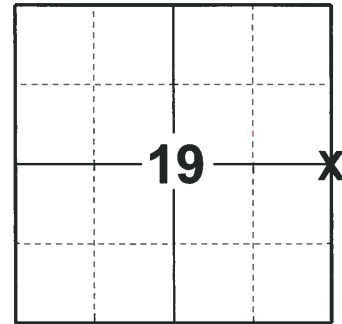

LOCATION

(INDICATE CORNER BY "X")

SEAL:

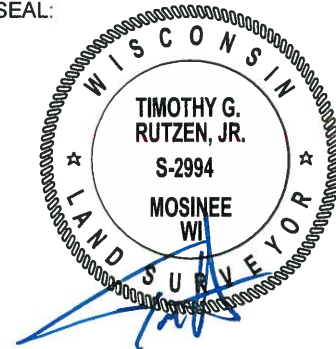

DATA SHOWN HERE ON THIS TIE SHEET IS CORRECT AND COMPLETE TO THE BEST OF MY KNOWLEDGE AND BELIEF.

PROFESSIONAL LAND SURVEYOR

DATE 8-30-18

- TIE SKETCH

NOTE: THE CORNER FALLS 17± EAST OF THE CENTERLINE OF STH 13 AND 2± NORTH OF THE CENTERLINE OF DOVER DR.

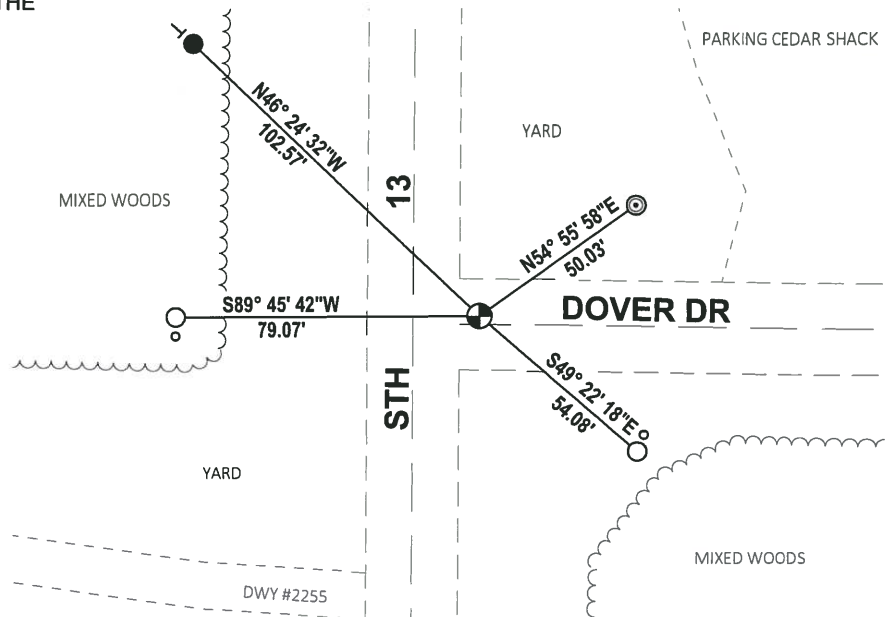
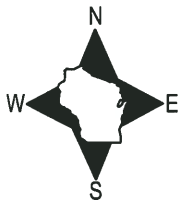

- SET 3/4" x 18" IRON REBAR, 1.50#/FT
- FOUND 3/4" IRON ROD
- ⊙ FOUND 2-3/8" O.D. IRON PIPE
- ⊕ FOUND 3/4" IRON ROD
- R/W POST
- VINYL "T" POST

ADAMS COUNTY

Survey Monument Record

TYPE OF MONUMENT: Tape

STATE PLANE COORDINATES: N _____

E _____

ELEVATION — M.S.L. DATUM: _____

THETA ANGLE: _____

FIELD BOOK: 108 PAGE 19

CORNER NO. 258

SECTION 20

TOWN 17

RANGE 6

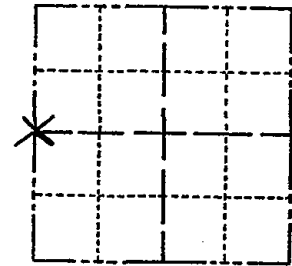

LOCATION
(Indicated by 'X')

SEAL:

BASIS FOR MONUMENT LOCATION

(Use reverse side if necessary)

Show info such as: History of corner, with reference to Vol. and pg, dates, surveyor; exact description of monument replaced; if location computed, by taped or EDM traverse; landowner remarks, etc.

Established from reference pipe as shown.

- ALL OK 7-18-85 DK
- No MON. (SETPK) TIES OK 3-19-90 SS
- OK - 8-15-90 K. CARLSON
- ALL OK 8-1-94 JG-BS
- ALL OK, 2-14-00, JG
- OK 1-28-05 - JG
- OK 1-21-11 SS



CERTIFIED CORRECT:

Anthony B. Kiedrowski
 Registered Land Surveyor

DATE: August, 73

TIE SKETCH

(Show at least four ties)

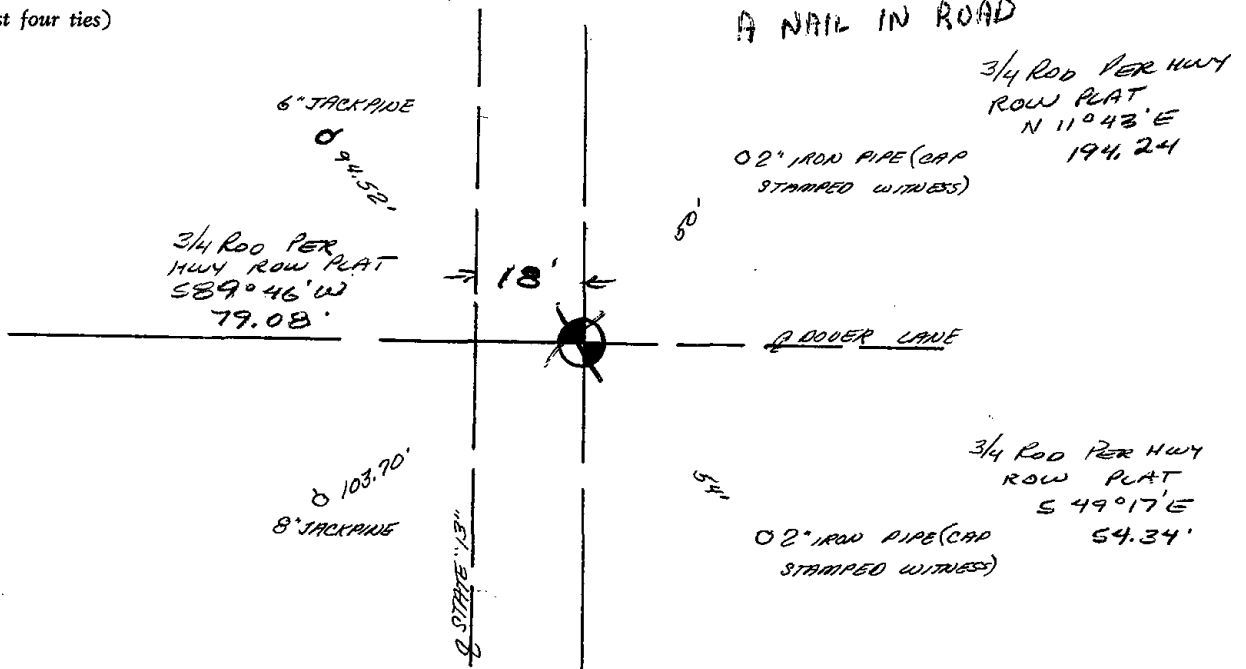

NOT A HARRISON
A NAIL IN ROAD

3/4 ROD PER HWY
 ROW PLAT
 N 11°43'E
 194.24'

02" IRON PIPE (CAP
 STAMPED WITNESS)

3/4 Rod PER HWY
 ROW PLAT
 S 49°17'E
 54.34'

02" IRON PIPE (CAP
 STAMPED WITNESS)