

22
SECTION

17
TOWN

06
RANGE

ADAMS COUNTY

COUNTY CORNER NO: 78
ROMPORTOL ID: 41706222000

PUBLIC LAND SURVEY MONUMENT RECORD

TYPE OF MONUMENT: HARRISON
ADAMS COUNTY COORDINATES, NAD 83 (2007)

N. 205690.488

E. 546937.254

ELEVATION- _____ DATUM _____

FIELD WORK DATE: 08/14/2018

BASIS FOR MONUMENT LOCATION

1974 - PLS 1103 RAN EDM/TRANSIT TRAVERSE OF SECTION 23 AND DETERMINED THE EXTENT OF THE SEARCH AREA. FOUND A RAILROAD SPIKE ABOUT 6 INCHES BELOW THE SURFACE OF A DIRT ROAD. ALSO FOUND A 2" IRON PIPE, 47 FEET SOUTH OF THE SPIKE. REPLACED THE RAILROAD SPIKE WITH A HARRISON MONUMENT AND TIED OUT.

2018 - PLS 2994 FOUND A HARRISON MONUMENT 12" BELOW THE ROAD SURFACE, 1 TIE AND 1 PROPERTY IRON. THE MONUMENT AGREES WITH THE EXISTING TIE AND PROPERTY. ACCEPTED THE HARRISON MONUMENT AS THE CORNER LOCATION. SET 3 NEW TIES AND MEASURED TO THE TIES AND PROPERTY IRON.

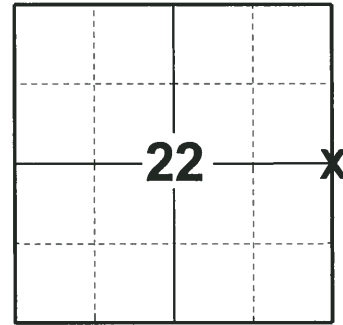

LOCATION
(INDICATE CORNER BY "X")

SEAL:

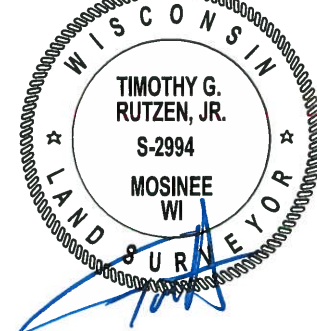

DATA SHOWN HERE ON THIS TIE SHEET IS CORRECT AND COMPLETE TO THE BEST OF MY KNOWLEDGE AND BELIEF.

PROFESSIONAL LAND SURVEYOR

DATE 8-30-18

- TIE SKETCH

NOTE: THE CORNER FALLS 0.5± SOUTH OF THE CENTERLINE OF DOVER DR.

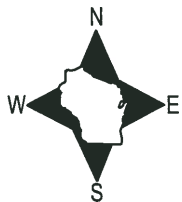

- SET 3/4" x 18" IRON REBAR, 1.50#/FT
- FOUND 3/4" IRON ROD
- ⊙ FOUND 2" O.D. IRON PIPE
- ⊕ FOUND HARRISON MONUMENT
- ↗ STEEL FENCE POST
- VINYL "T" POST

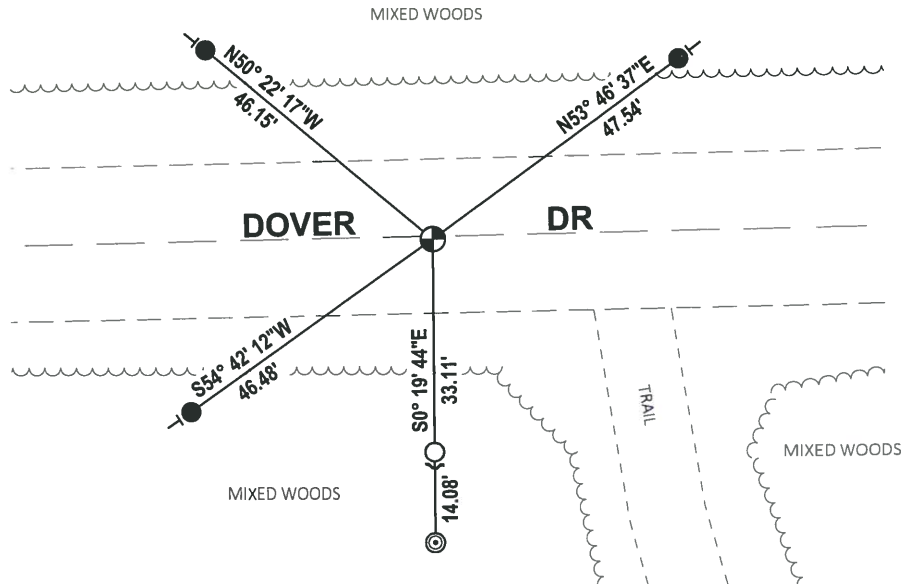

ADAMS COUNTY

Survey Monument Record

TYPE OF MONUMENT: Standard Harrison

STATE PLANE COORDINATES: N _____

E _____

ELEVATION — M.S.L. DATUM: _____

THETA ANGLE: _____

FIELD BOOK: _____ PAGE _____

CORNER NO. 549
 SECTION 23
 TOWN 17
 RANGE 6

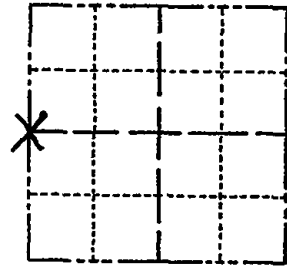

LOCATION
(Indicated by 'X')

SEAL:

BASIS FOR MONUMENT LOCATION

(Use reverse side if necessary)

Show info such as: History of corner, with reference to Vol. and pg. dates, surveyor; exact description of monument replaced; if location computed, by taped or EDM traverse; landowner remarks, etc.

Ran EDM/transit traverse of Section 23 and determined extent of search area.

Found Railroad spike about 6 inches below surface of dirt road and 2" Iron Pipe about 47 feet south of spike.

Replaced Railroad spike with Harrison Monument.

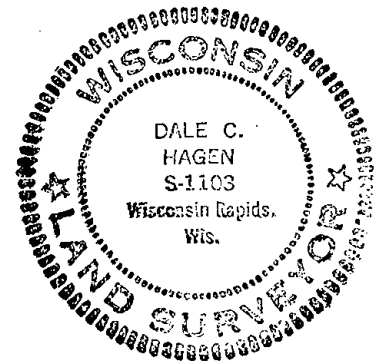

CERTIFIED CORRECT:

Dale C. Hagen
Registered Land Surveyor

DATE: October 2, 1974

COR. O.K. 9-27-75 SS
 MON + TIES OK 3/16/80 RN-SS
 ALL OK 7-18-85 DK
 ALL OK 1-10-90 SS
 ALL OK 8-1-94 JG-B5
 ALL OK 2-15-00 JG-SS

TIE SKETCH 1-GONE 4-LEFT 3-14-05 JG-DA
2-NEW TIES 1-25-10 SS

(Show at least four ties)

