

19 SECTION 17 TOWN 06 RANGE

ADAMS COUNTY

COUNTY CORNER NO: 82
ROMPORTOL ID: 41706190020

PUBLIC LAND SURVEY MONUMENT RECORD

TYPE OF MONUMENT: SURVEY NAIL
ADAMS COUNTY COORDINATES, NAD 83 (2007)

N. 202963.906

E. 528449.199

ELEVATION- _____ DATUM _____

FIELD WORK DATE: 09/17/2018

BASIS FOR MONUMENT LOCATION

1975 - PLS (UNKNOWN) CALCULATED THE CORNER POSITION FROM TAPED TRAVERSE. DUG WITH A BACKHOE AND FOUND NO EVIDENCE OF THE OLD CORNER AT THE CALCULATED POSITION. SET THE SOUTH QUARTER CORNER ON A STRAIGHT LINE. SET A HARRISON AT THE CALCULATED POSITION AND TIED OUT.

2018 - PLS 2675 FOUND A SURVEY NAIL IN THE ROAD SURFACE, 1 PROPERTY IRON AND 2 TIES. REMOVED THE SURVEY NAIL AND FOUND NO EVIDENCE OF ANY ADDITIONAL MONUMENTATION BELOW THE SURVEY NAIL LOCATION. THE SURVEY NAIL LOCATION AGREES WITH THE EXISTING TIES. ACCEPTED THE SURVEY NAIL LOCATION AS THE CORNER LOCATION AND RE-SET A SURVEY NAIL. SET 2 NEW TIES AND MEASURED TO THE TIES AND PROPERTY IRON.

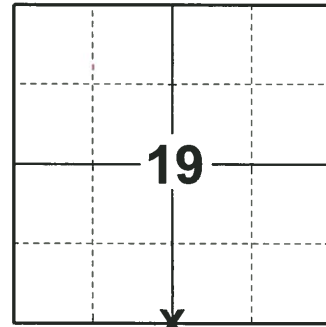

LOCATION

(INDICATE CORNER BY "X")

SEAL:



DATA SHOWN HERE ON THIS TIE SHEET IS CORRECT AND COMPLETE TO THE BEST OF MY KNOWLEDGE AND BELIEF.

PROFESSIONAL LAND SURVEYOR

DATE 12/4/2018

TIE SKETCH

NOTE: THE CORNER FALLS 6'± SOUTH OF THE CENTERLINE OF CTH F,

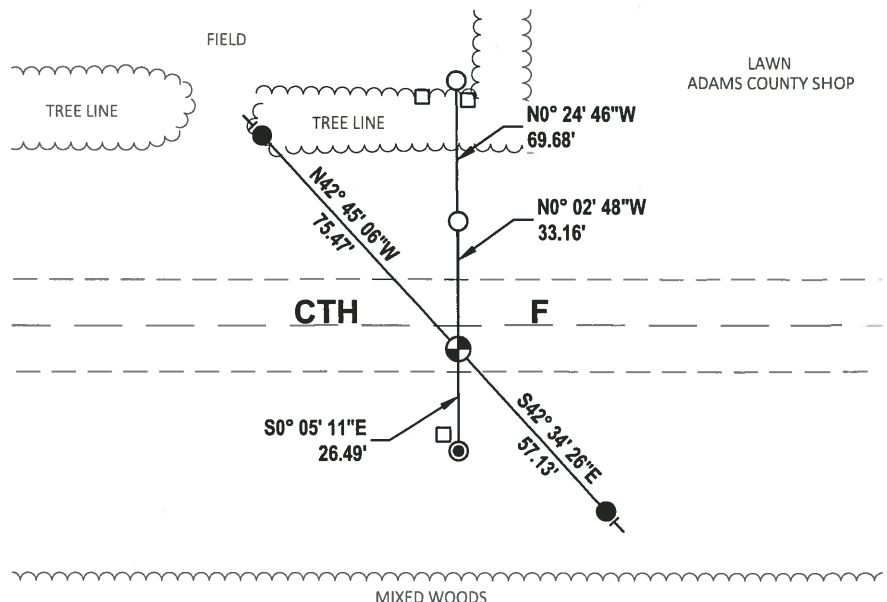
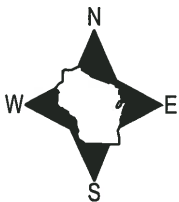

- SET 3/4" x 18" IRON REBAR, 1.50#/FT
- FOUND 3/4" IRON ROD
- ⊙ FOUND 1-1/4" IRON ROD
- ⊕ RE-SET SURVEY NAIL
- ├ VINYL "T" POST
- R/W POST

ADAMS COUNTY

Survey Monument Record

CORNER NO. 219
SECTION 19
TOWN 17
RANGE 6

TYPE OF MONUMENT: HARRISON RR SPIKE
STATE PLANE COORDINATES: N _____
E _____
ELEVATION — M.S.L. DATUM: _____
THETA ANGLE: _____
FIELD BOOK: 26 PAGE 120

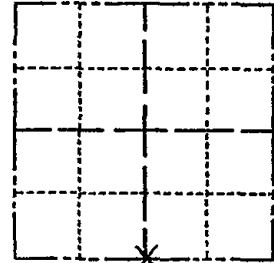

LOCATION (Indicated by 'X')

SEAL:

BASIS FOR MONUMENT LOCATION

(Use reverse side if necessary)

Show info such as: History of corner, with reference to Vol. and pg, dates, surveyor; exact description of monument replaced; if location computed, by taped or EDM traverse; landowner remarks, etc.

Computed from taped traverse.
South quarter corner set on straight line.
Found no evidence of old corner when dug by backhoe.
Everything from North checks.



HARRISON OR RR SPIKE ??? 9-27-75 SS
Everything OK 7-26-85 DK
4 NEW TIES 3-19-90 KZ-SS
1-GONE, 1-NEW TIE, FO NAIL MATCHES TIES, 2-15-00, JG-SS
1-GONE, 2-NEW, 3-21-05, MAG NAIL @ CORNER, JG

CERTIFIED CORRECT:

R. K. Sayler
Registered Land Surveyor
DATE: 2-5-75

TIE SKETCH

Ties are to nails in trees.

(Show at least four ties)

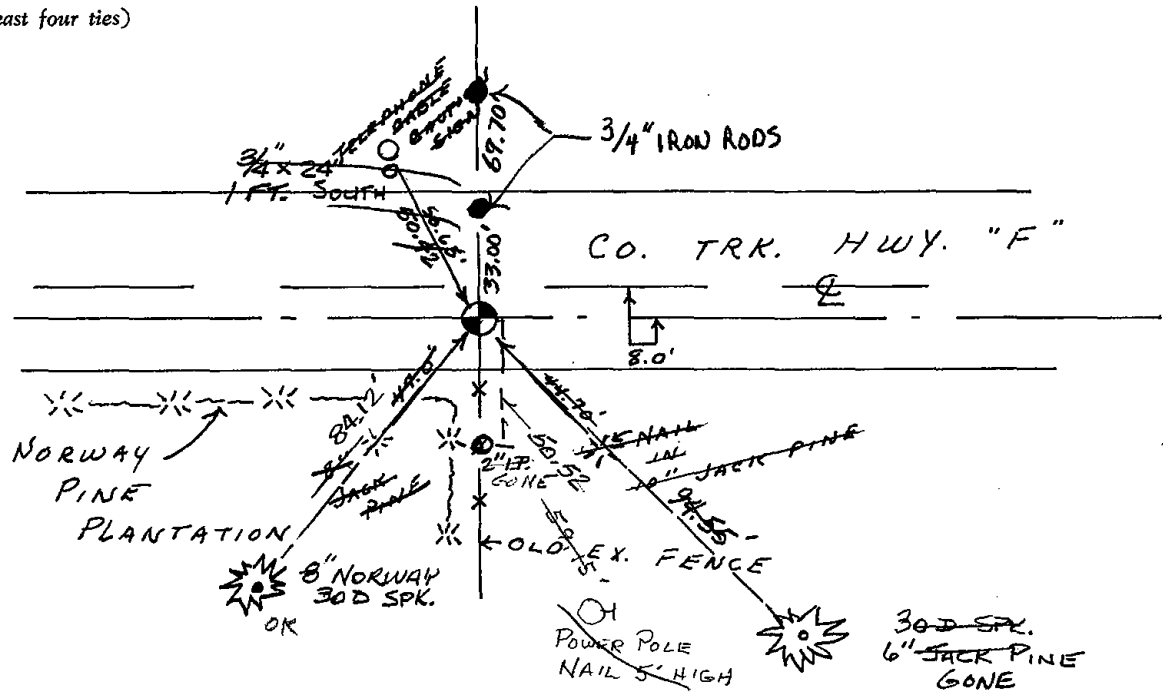

S $\frac{1}{4}$ Corner, Sec. 19, T.17N., R.6E.

We did not traverse to "Lazy Creek Unrecorded Plat". We did rough chain (followed old fence wire through woods) the distance from the SW corner of Sec. 30, T.17N., R.6E. to the NW corner of said Sec. after we had talked to Mr. Alfred Robinson (Mr. Robinson is old time resident and ex-county employee). Everything from North checks.

Note from
RK Saylor

Re #

219