

23
SECTION

17
TOWN

06
RANGE

ADAMS COUNTY

COUNTY CORNER NO: 91

ROMPORTOL ID: 41706230000

PUBLIC LAND SURVEY MONUMENT RECORD

TYPE OF MONUMENT: HARRISON

ADAMS COUNTY COORDINATES, NAD 83 (2007)

N. 203055.656

E. 552273.781

ELEVATION: _____ DATUM _____

FIELD WORK DATE: 08/14/2018

BASIS FOR MONUMENT LOCATION

1976 - PLS 1103 RAN EDM/TRANSIT TRAVERSE AROUND SECTION 23 TO DETERMINE SEARCH AREAS FOR INVESTIGATION. FOUND A 2" DIAMETER WELL POINT WITH STONE IN HORIZONTAL POSITION ALONG SIDE. WELL POINT MATCHED ORIGINAL BEARING TREE (22" W OAK S 59° E 45L) TO THE SOUTHEAST WHICH IS IN A VERY DETERIORATED STATE. REPLACED THE WELL POINT WITH A HARRISON MONUMENT AND TIED OUT.

2018 - PLS 2994 FOUND A HARRISON MONUMENT 6" ABOVE THE GROUND SURFACE. FOUND NO EVIDENCE OF ANY OF THE EXISTING TIES OR WITNESSES OTHER THAN THE 5' HIGH POWER POLE THAT IS REFERENCED ON PRIOR TIE SHEET. ACCEPTED THE HARRISON MONUMENT AS THE BEST EVIDENCE OF THE CORNER LOCATION. SET 4 NEW TIES AND MEASURED TO THE TIES.

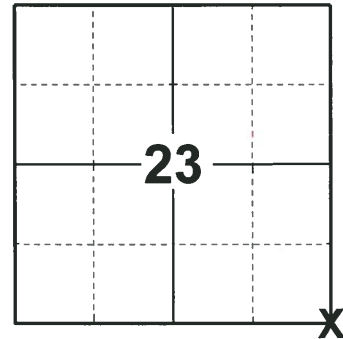

LOCATION

(INDICATE CORNER BY "X")

SEAL:

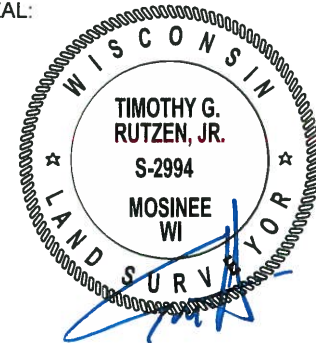

DATA SHOWN HERE ON THIS TIE SHEET IS CORRECT AND COMPLETE TO THE BEST OF MY KNOWLEDGE AND BELIEF.

PROFESSIONAL LAND SURVEYOR

DATE 8-30-18

TIE SKETCH

NOTE: THE CORNER FALLS 232'± SOUTHWEST OF THE CENTERLINE OF DUCK CREEK AVE.

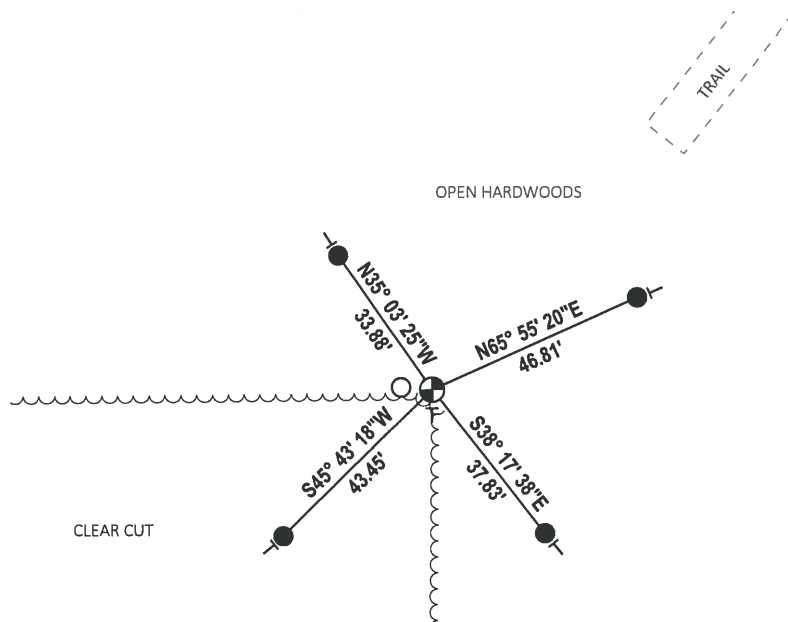
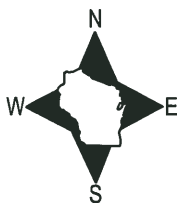

- SET 3/4" x 18" IRON REBAR, 1.50#/FT
- ⊕ FOUND HARRISON MONUMENT
- WITNESS 12"x5' POWER POLE
- ~ STEEL FENCE POST
- VINYL "T" POST

ADAMS COUNTY
Survey Monument Record

CORNER NO. 1038
SECTION 23
TOWN 17
RANGE 6

TYPE OF MONUMENT: _____
STATE PLANE COORDINATES: N _____
E _____
ELEVATION — M.S.L. DATUM: _____
THETA ANGLE: _____
FIELD BOOK: _____ PAGE _____

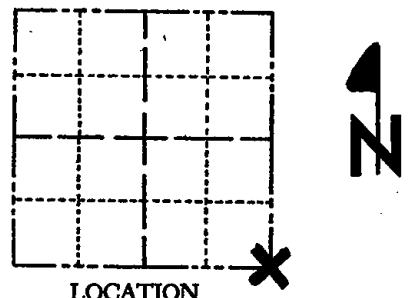

LOCATION
(Indicated by 'X')

BASIS FOR MONUMENT LOCATION

(Use reverse side if necessary)

Show info such as: History of corner, with reference to Vol. and pg, dates, surveyor; exact description of monument replaced; if location computed, by taped or EDM traverse; landowner remarks, etc.

SEAL:



Ran EDM/transit traverse around Section 23 to determine search areas for investigation.

Found 2" Dia. WellPoint with stone in horizontal position along side. Well Point matched Original Bearing tree (22" W Oak S 59° E 45L) to the Southeast which is in a very deteriorated state.

Replaced Well Point with Harrison Monument in July, 1974.

- OK 3/14/80 RW-SS
- OK 7-18-85 DK
- OK 1-15-90 SS
- ALL OK 8-2-94 JG-RS
- ALL OK, 2-15-00, JG-SS
- ALL OK 3-14-05, JG-DA

CERTIFIED CORRECT:

Dale C. Hagen
Registered Land Surveyor
DATE: 9-21-76

TIE SKETCH

(Show at least four ties)

NOTE:

Ties in trees to nail and disc in blaze.

