

28  
SECTION

17  
TOWN

06  
RANGE

# ADAMS COUNTY

COUNTY CORNER NO: 107

ROMPORTOL ID: 41706280000

## PUBLIC LAND SURVEY MONUMENT RECORD

TYPE OF MONUMENT: SURVEY NAIL

ADAMS COUNTY COORDINATES, NAD 83 (2007)

N. 197667.265

E. 541755.755

ELEVATION- \_\_\_\_\_ DATUM \_\_\_\_\_

FIELD WORK DATE: 08/30/2018

### BASIS FOR MONUMENT LOCATION

1976 - PLS 878 LOCATED A 4"X8"X24" SANDSTONE. ALSO FOUND A 1" I.D. IRON PIPE. ACCEPTED THE STONE AS BEING THE CORRECT LOCATION AFTER RUNNING AN EDM TRAVERSE OF THE SECTION. FOUND NO RECORD OF THE STONE BUT IT WAS OBVIOUSLY DUG IN AND IN AN UPRIGHT POSITION. LOWERED THE STONE AND SET A HARRISON ON TOP. REMOVED THE IRON PIPE BUT TOOK TIES.

2002 - PLS (UNKNOWN) MONUMENTED WAS REMOVED FOR ROAD CONSTRUCTION. MADE EXTRA TIES.

2018 - PLS 2675 FOUND A MAG NAIL IN THE ROAD SURFACE, 4 TIES AND 2 PROPERTY IRONS. REMOVED THE MAG NAIL AND FOUND NO EVIDENCE OF ANY ADDITIONAL MONUMENTATION. VERIFIED THE MAG NAIL LOCATION PER ALL 4 EXISTING TIES WHICH AGREED. ACCEPTED THE MAG NAIL LOCATION AS THE CORNER LOCATION AND REPLACED THE MAG NAIL WITH A SURVEY NAIL. MEASURED TO THE EXISTING TIES AND PROPERTY IRONS.

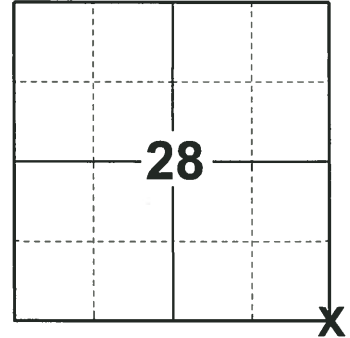

LOCATION  
(INDICATE CORNER BY "X")

SEAL:



DATA SHOWN HERE ON THIS TIE SHEET IS CORRECT AND COMPLETE TO THE BEST OF MY KNOWLEDGE AND BELIEF.

PROFESSIONAL LAND SURVEYOR

DATE 12/4/2018

### - TIE SKETCH

NOTE: THE CORNER FALLS 2'± WEST OF THE CENTERLINE OF 10TH AVE AND 7' NORTH OF THE CENTERLINE OF DYKE AVE.

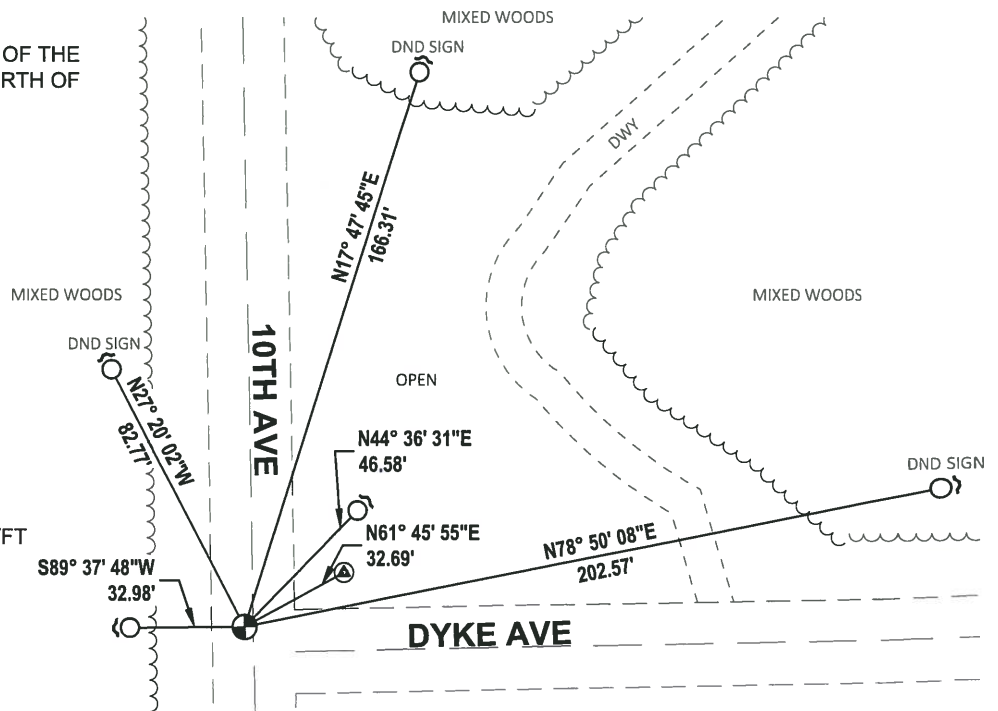
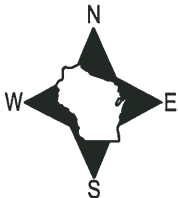

- SET 3/4" x 18" IRON REBAR, 1.50#/FT
- FOUND 3/4" IRON ROD
- ⊕ FOUND USGS MONUMENT
- SET SURVEY NAIL
- ┌ STEEL FENCE POST

ADAMS COUNTY

Survey Monument Record

TYPE OF MONUMENT: Harrison standard

STATE PLANE COORDINATES: N \_\_\_\_\_  
E \_\_\_\_\_

ELEVATION — M.S.L. DATUM: \_\_\_\_\_

THETA ANGLE: \_\_\_\_\_

FIELD BOOK: file PAGE \_\_\_\_\_

CORNER NO. 867  
SECTION 34  
TOWN 17  
RANGE 6

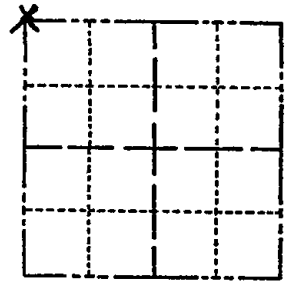

LOCATION (Indicated by 'X')

SEAL:



BASIS FOR MONUMENT LOCATION

(Use reverse side if necessary)

Show info such as: History of corner, with reference to Vol. and pg, dates, surveyor; exact description of monument replaced; if location computed, by taped or EDM traverse; landowner remarks, etc.

Located 4"x8"x24" sandstone . Also found 1" i.d. iron pipe. Accepted stone as being the correct location after running an EDM traverse of the section. No record of stone, but it was obviously dug in and in an upright position. Lowered the stone and set Harrison on top. Removed iron pipe but took ties as shown.

OK 1-11-90 SS  
ALL-OK 8-3-94 JG-BS  
2-GONE, 2-NEWTIES, 2-14-00, JG

1-20-10 NEED TO RESET HARRISON

CERTIFIED CORRECT:

A. B. Kiedrowski  
Registered Land Surveyor

DATE: 1/23/76

TIE SKETCH

(Show at least four ties)

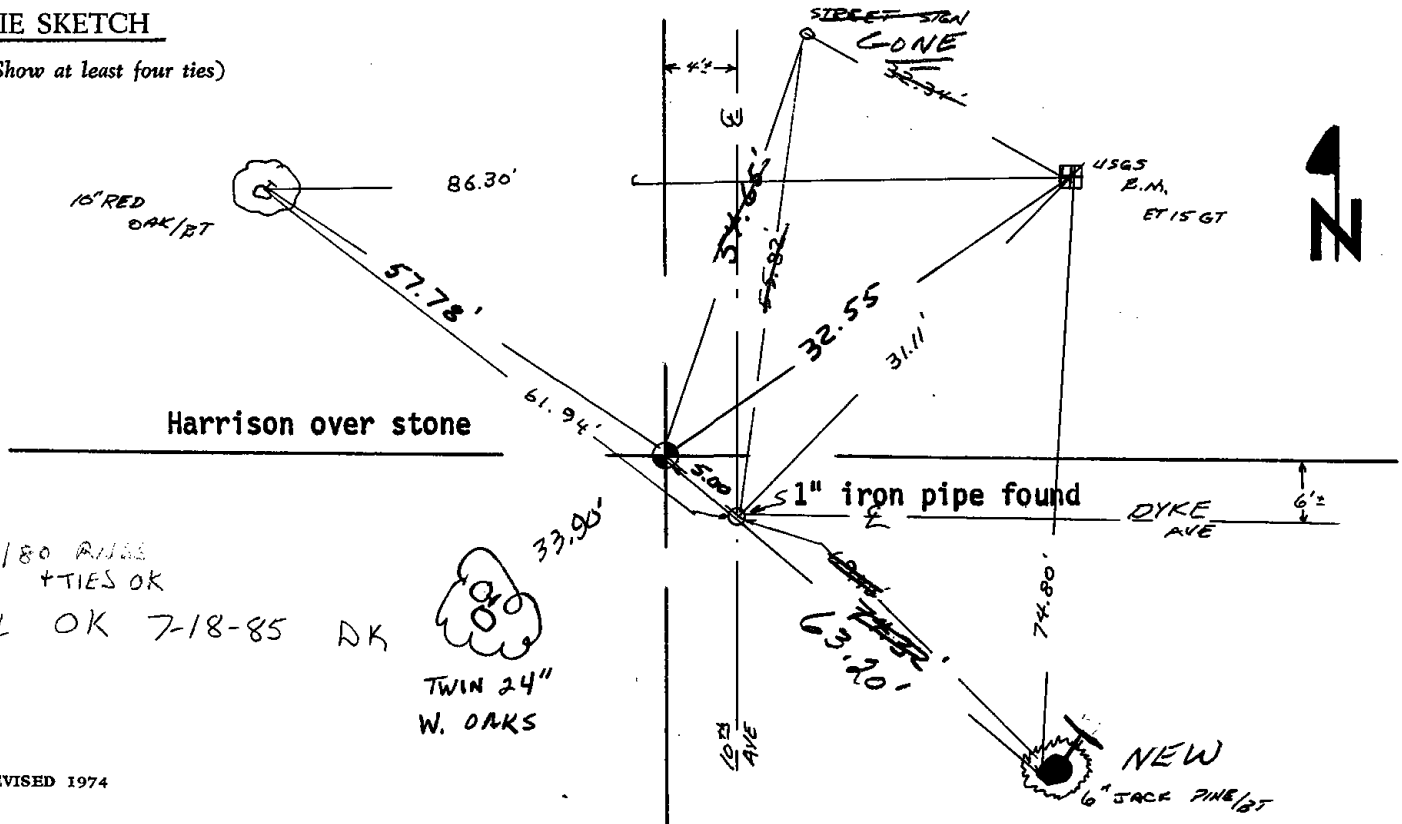

3/6/80 RISE  
" TIES OK  
ALL OK 7-18-85 DK



5/30/02

GR- JG

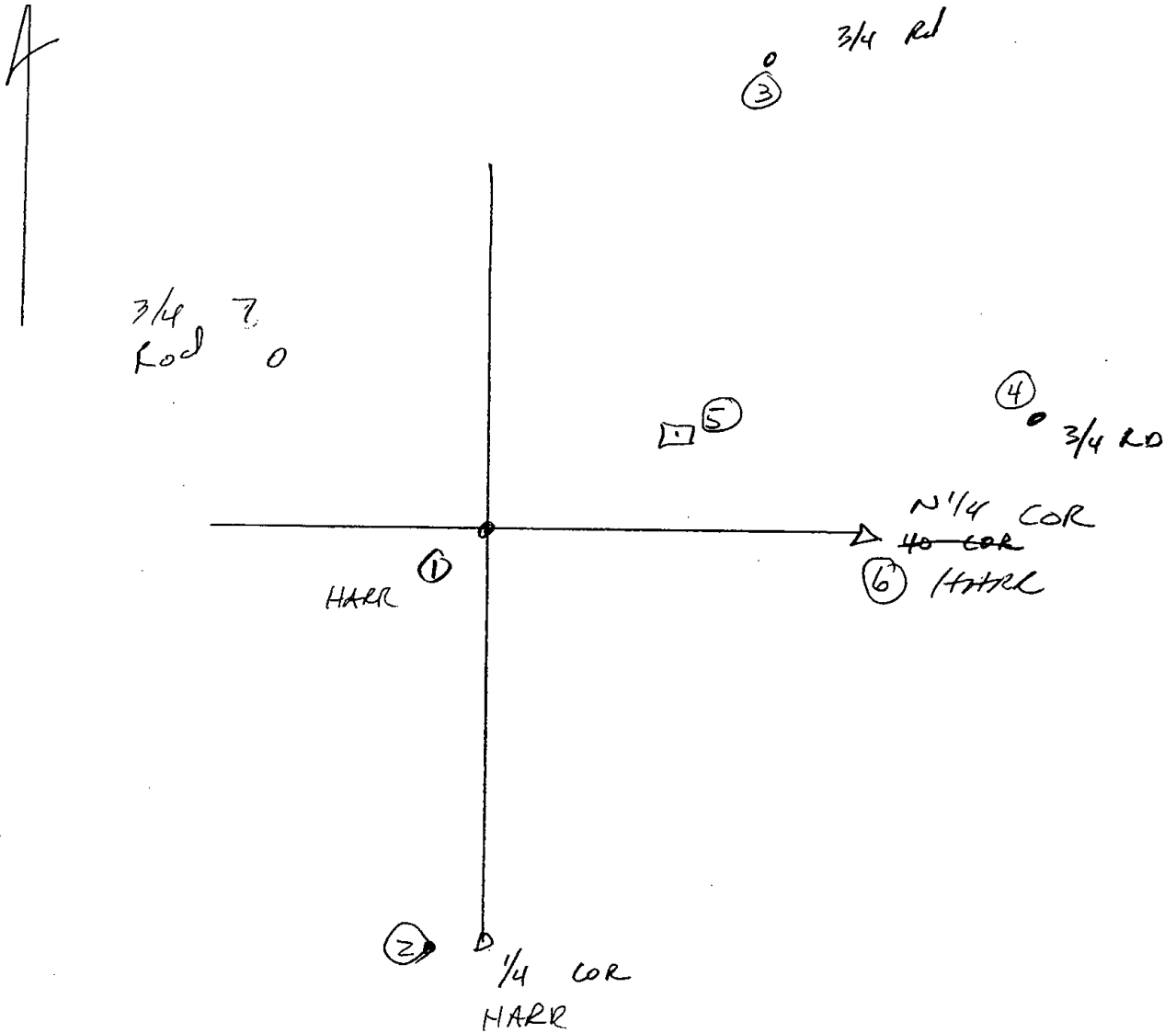

TI	20	0-00-00	2629.36'
	6	270-05- <sup>16</sup> 22	2644.135'
	5	242-12-32	32.67
	3	198-13-25	166.31
	4	259-17-08	202.61
<hr/>			
CAP BROKEN OFF			

7 153-05-54  
82.80

ET 156T

MON TO BE REMOVED BY  
RUMI RECONSTRUCTION

ADAMS COUNTY

Survey Monument Record

TYPE OF MONUMENT: Harrison standard

STATE PLANE COORDINATES: N \_\_\_\_\_

E \_\_\_\_\_

ELEVATION — M.S.L. DATUM: \_\_\_\_\_

THETA ANGLE: \_\_\_\_\_

FIELD BOOK: file PAGE \_\_\_\_\_

CORNER NO. 867 <sup>(107)</sup>

SECTION 34

TOWN 17

RANGE 6

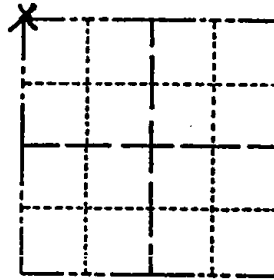

LOCATION  
(Indicated by 'X')

SEAL:



BASIS FOR MONUMENT LOCATION

(Use reverse side if necessary)

Show info such as: History of corner, with reference to Vol. and pg, dates, surveyor; exact description of monument replaced; if location computed, by taped or EDM traverse; landowner remarks, etc.

Located 4"x8"x24" sandstone . Also found 1" i.d. iron pipe. Accepted stone as being the correct location after running an EDM traverse of the section. No record of stone, but it was obviously dug in and in an upright position. Lowered the stone and set Harrison on top. Removed iron pipe but took ties as shown.

OK 1-11-90 SS  
ALL-OK 8-3-94 JG-B5  
2-GONE, 2-NEWTIES, 2-14-00, JG

**\*MONUMENT REMOVED FOR CONSTRUCTION**  
**5/29/02 (EXTRA TIES MADE)**  
**ON BACK**

CERTIFIED CORRECT:

Anthony B. Kiedrowski  
Registered Land Surveyor

DATE: 1/23/76

ALL TIES OK, HARRISON NEEDS TO BE RESET, 1-28-05-JG

TIE SKETCH

(Show at least four ties)

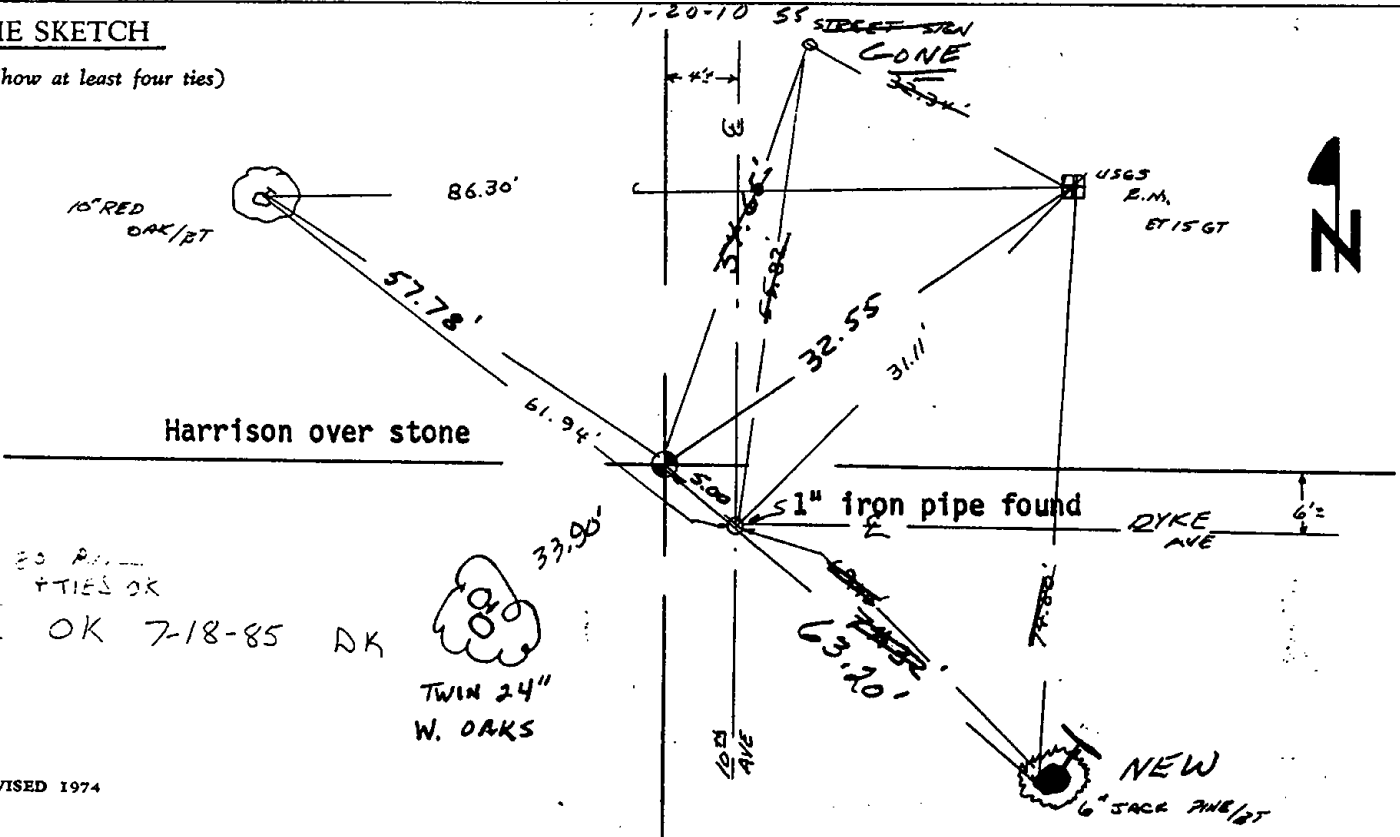

3/2, 20 P.M.  
" TIES OK  
ALL OK 7-18-85 DK

