

10  
SECTION

17  
TOWN

07  
RANGE

# ADAMS COUNTY

COUNTY CORNER NO.: 49  
ROMPORTOL ID: 41707100000

## PUBLIC LAND SURVEY MONUMENT RECORD

TYPE OF MONUMENT: HARRISON  
ADAMS COUNTY COORDINATES, NAD 83 (2007)

N. 213669.489

E. 578380.726

ELEVATION- \_\_\_\_\_ DATUM \_\_\_\_\_

FIELD WORK DATE: 04/02/2019

### BASIS FOR MONUMENT LOCATION

1977 - PLS 878 EXCAVATED WITH BACKHOE. FOUND NOTHING. CORNER SET BY ANALYZING EDM TRAVERSE OF ENTIRE SECTION, TAKING INTO ACCOUNT OLD M.C. SMITH SURVEY, ORIGINAL SURVEY, AND POSSESSION LINES.

2019 - PLS 2675 FOUND HARRISON 6" BELOW THE ROAD SURFACE AND 2 WITNESSES. THE MONUMENT AGREES WITH BOTH WITNESSES. ACCEPTED THE HARRISON AS THE CORNER LOCATION. SET 3 NEW TIES AND MEASURED TO A FOUND PROPERTY IRON AND THE EXISTING WITNESSES.

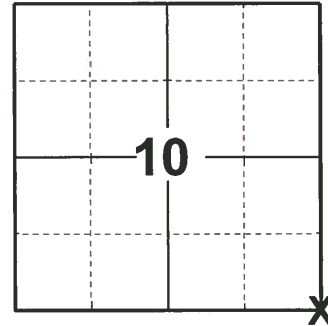

LOCATION  
(INDICATE CORNER BY "X")

SEAL:

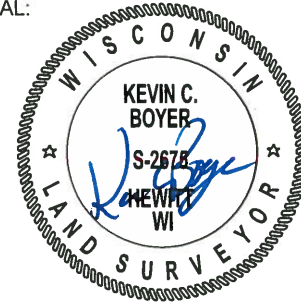

DATA SHOWN HERE ON THIS TIE SHEET IS CORRECT AND COMPLETE TO THE BEST OF MY KNOWLEDGE AND BELIEF.

PROFESSIONAL LAND SURVEYOR

DATE 5/1/19

### - TIE SKETCH

NOTE: THE CORNER LANDS ±1.3' SOUTH OF CTH "M" CENTERLINE.

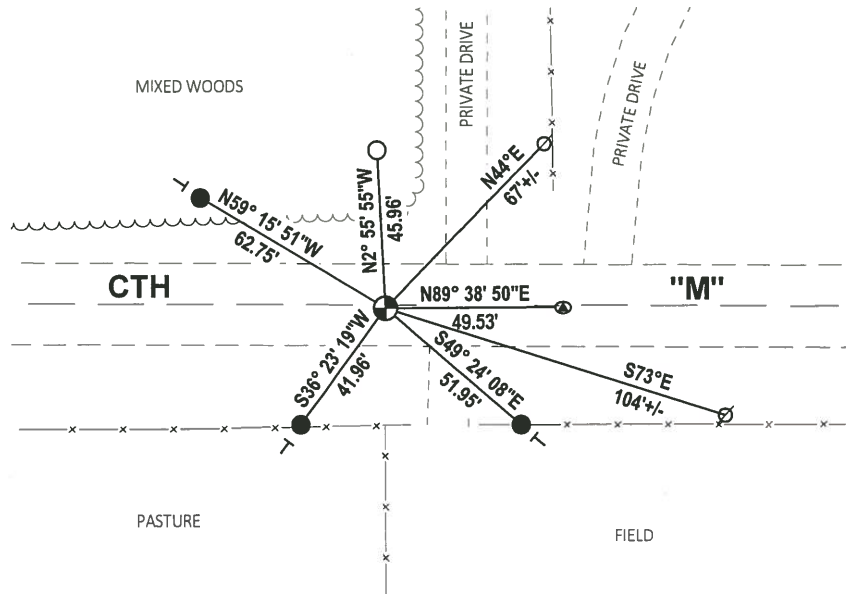

- SET 3/4" x 18" IRON REBAR, 1.50#/FT
- FOUND 3/4" IRON ROD
- ⊕ FOUND HARRISON MONUMENT
- ∅ WITNESS POWER POLE
- ┌ VINYL "T" POST
- ⊙ FOUND RAIL ROAD SPIKE

# Government Land Corner Certificate

ROAMS County  
 TYPE OF MONUMENT: HARRISON Mon  
 STATE PLANE COORDINATES: N \_\_\_\_\_  
 E \_\_\_\_\_  
 ELEVATION — M.S.L. DATUM: \_\_\_\_\_  
 THETA ANGLE: \_\_\_\_\_  
 FIELD BOOK: 57 PAGE 9  
 DRAWN BY: G RHINEHART

CORNER NO. 49  
 SECTION 14  
 TOWN 17  
 RANGE 7

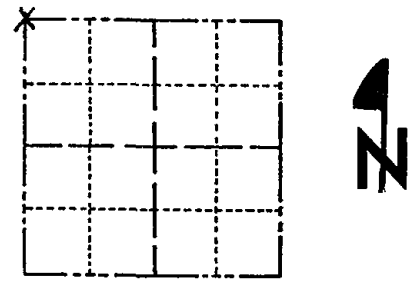

LOCATION  
(Indicated by 'X')

SEAL:



## BASIS FOR MONUMENT LOCATION

Show info such as: History of corner, with reference to Vol. and pg., dates, surveyor; exact description of monument replaced; if location computed, by taped or EDM traverse; landowner remarks, etc. (Use reverse side if necessary)

Excavated with backhoe. Found nothing. Corner set by analyzing EDM traverse of entire section, taking into account old M.C. Smith survey, original survey, and possession lines.

DATA SHOWN HERE ON  
CERTIFIED CORRECT:

Anthony B. Kiedrowski  
Registered Land Surveyor

DATE: 8/2/77

## TIE SKETCH

Show at least four ties, also fence lines, roads, topo, size and type of witness trees' and if off road - best way to arrive at corner.

Ties are to nail and cap.

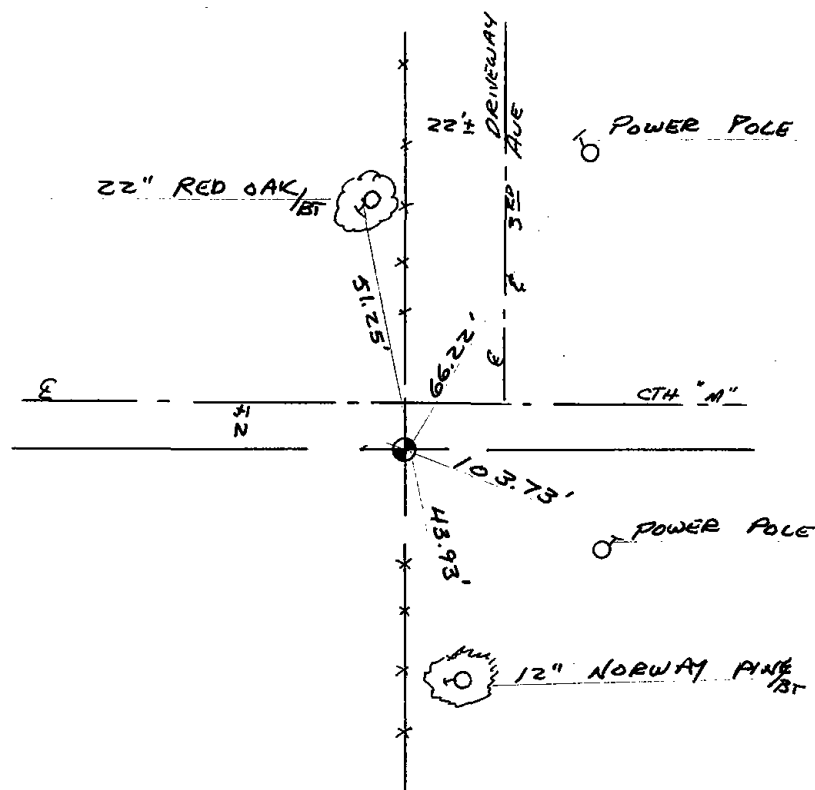

## MAINTENANCE RECORD

Date	Init.	Remarks
3-25-82	GR-SS	O.K.
1-23-87	JL-SS	OK
12-12-91	KZ-JG	OK
1-22-97	JG-SS	OK
2-20-02	JG	OK
9-19-07	JG	OK
01-26-12	MS	OK