

25 SECTION 17 TOWN 07 RANGE

# ADAMS COUNTY

COUNTY CORNER NO: 113

ROMPORTOL ID: 41707250000

## PUBLIC LAND SURVEY MONUMENT RECORD

TYPE OF MONUMENT: HARRISON  
 ADAMS COUNTY COORDINATES, NAD 83 (2007)

N. 197894.221

E. 589101.223

ELEVATION-      DATUM     

FIELD WORK DATE: 1/18/2017

### BASIS FOR MONUMENT LOCATION

1977 - PLS 1103 RAN A TRAVERSE ALONG THE EAST LINE OF SECTIONS 25 AND 36 TO DETERMINE SEARCH AREAS. INVESTIGATION AND FOUND NO EVIDENCE OF THE ORIGINAL CORNER OR ANY WITNESS MONUMENTS TO THE ORIGINAL, BUT DID RECOVER 2 IRON PIPES SET BY PAST MARQUETTE COUNTY SURVEYOR FRED PHILLIPS. ACCEPTED A 1 INCH BY 18 INCH IRON PIPE CALLED FOR IN PHILLIP'S SURVEY OF NOVEMBER 14TH AND 19TH, 1963 AS BEING THE CORNER RECOVERED FROM ORIGINAL GOVERNMENT STUMP HOLE AS WITNESSED BY A 2 INCH CAPPED IRON PIPE TO THE NORTHWEST AND EAST. SET A HARRISON IN PLACE OF THE 1 INCH IRON PIPE.

2017 - PLS 2994 FOUND EXISTING HARRISON 6 INCHES BELOW THE ROAD SURFACE AND 1 EXISTING TIE. THE HARRISON AGREES WITH THE EXISTING TIE. ACCEPTED HARRISON AND SET 3 NEW TIES.

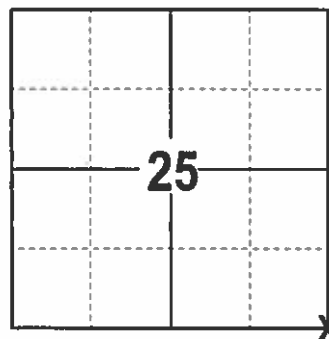

LOCATION  
(INDICATE CORNER BY "X")

SEAL:

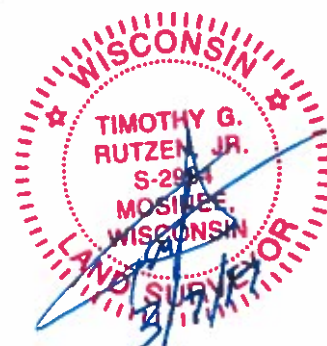

DATA SHOWN HERE ON THIS TIE SHEET IS CORRECT AND COMPLETE TO THE BEST OF MY KNOWLEDGE AND BELIEF.

PROFESSIONAL LAND SURVEYOR

DATE 3/7/17

### TIE SKETCH

NOTE: THE CORNER FALLS 3' EAST OF THE CENTERLINE OF 1ST AVE.

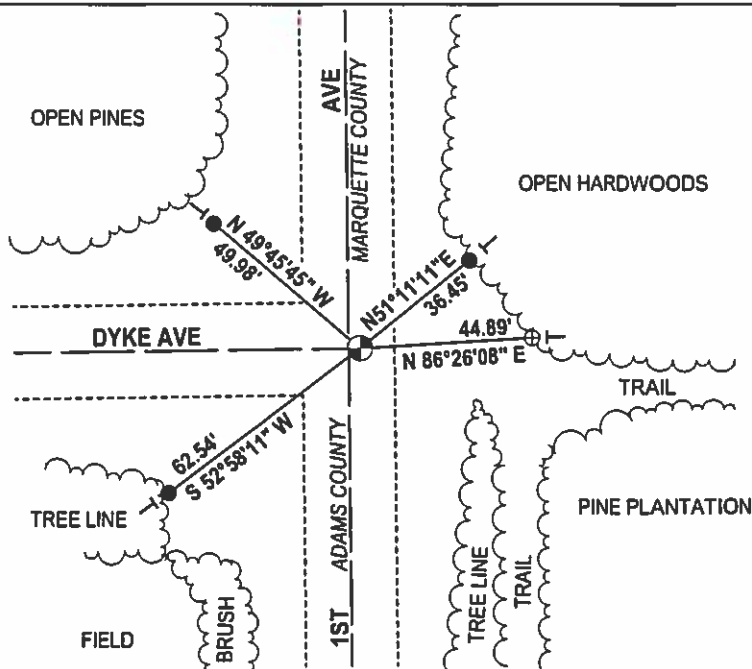
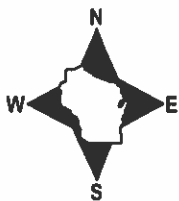

- 3/4" x 18" IRON REBAR SET, 1.50#/FT
- ⊕ FOUND CAPPED IRON PIPE
- ⊙ FOUND HARRISON
- └ VINYL "T" POST

**ADAMS COUNTY**

**Survey Monument Record**

TYPE OF MONUMENT: Harrison Monument

STATE PLANE COORDINATES: N \_\_\_\_\_

E \_\_\_\_\_

ELEVATION — M.S.L. DATUM: \_\_\_\_\_

THETA ANGLE: \_\_\_\_\_

FIELD BOOK: 37 PAGE 37

CORNER NO. 113

SECTION 36

TOWN 17

RANGE 7

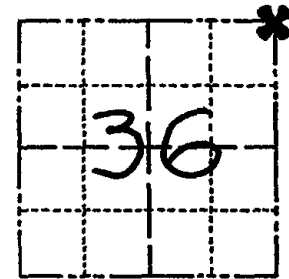

LOCATION  
(Indicated by 'X')

SEAL:



**BASIS FOR MONUMENT LOCATION**

(Use reverse side if necessary)

Show info such as: History of corner, with reference to Vol. and pg. dates, surveyor; exact description of monument replaced; if location computed, by taped or EDM traverse; landowner remarks, etc.

Ran EDM/T2 traverse on East side of Sections 25 and 36 to determine search areas for investigation.

Could find no evidence of the original corner or any witness monuments to the original, but did recover two iron pipes set by past Marquette County Surveyor Fred Phillips. Accepted 1"x18" iron pipe called for in Phillip's survey of Nov 14 & 19, 1963 as being the corner recovered from original Gov't stump hole, and as witnessed by 2" Capped pipe to Northwest and East.

Set Harrison Monument on 6-4-76

- O.K. 4-20-82 GR-55
- 1 TIE (SW) GONE 1-22-87 JL-55
- CORNER OK 12-12-91 KE-SG
- 1-New, Cor OK 2-19-97 JG-55

CERTIFIED CORRECT:

*Dale C. Hagen*  
Registered Land Surveyor  
DATE: 7-5-77

**TIE SKETCH** OK-2-13-82-JG  
OK 9-18-82-JC  
(Show at least four ties) 2 NEW TIES 3-5-12 MS

**NOTE**

Ties in trees to nail in disc.

