

36  
SECTION

17  
TOWN

07  
RANGE

# ADAMS COUNTY

COUNTY CORNER NO: 133

ROMPORTOL ID: 41707360000

## PUBLIC LAND SURVEY MONUMENT RECORD

TYPE OF MONUMENT: HARRISON  
ADAMS COUNTY COORDINATES, NAD 83 (2007)

N. 192616.272

E. 589147.400

ELEVATION-      DATUM     

FIELD WORK DATE: 1/18/2017

### BASIS FOR MONUMENT LOCATION

1977 - PLS 1103 RAN A TRAVERSE AROUND SECTIONS 1 AND 12, T16N, R7E AND ALONG THE EAST LINES OF SECTIONS 25 AND 36, T17, R7E TO DETERMINE SEARCH AREAS FOR INVESTIGATION. DID NOT FIND ANY EVIDENCE OF THE ORIGINAL CORNER OR ANY WITNESS MONUMENTS BUT DID RECOVER A HARROW SPIKE SET BY PAST MARQUETTE COUNTY SURVEYOR PHILLIPS AS DOCUMENTED IN THE MARQUETTE COUNTY SURVEY RECORDS, SURVEY OF NOVEMBER 14 AND 19, 1963. ACCEPTED THE SPIKE AS THE BEST AVAILABLE EVIDENCE OF THE CORNER WHICH FITS THE RECORDED DISTANCES WELL. REPLACE THE HARROW SPIKE WITH A HARRISON.

2017 - PLS 2994 FOUND EXISTING HARRISON 12 INCHES BELOW THE ROAD SURFACE AND 1 EXISTING WITNESS. THE HARRISON AGREES WITH THE EXISTING WITNESS. ACCEPTED HARRISON AND SET 4 NEW TIES.

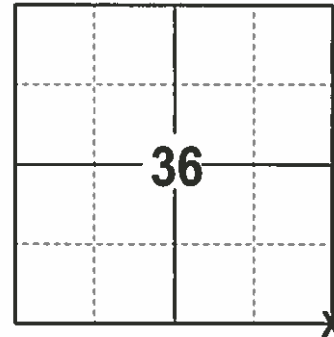

LOCATION  
(INDICATE CORNER BY "X")

SEAL:

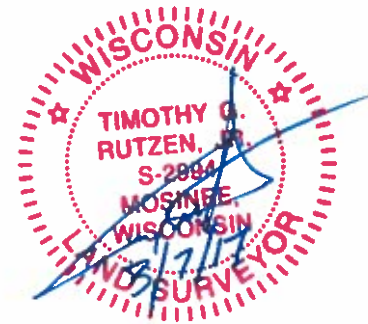

DATA SHOWN HERE ON THIS TIE SHEET IS CORRECT AND COMPLETE TO THE BEST OF MY KNOWLEDGE AND BELIEF.

PROFESSIONAL LAND SURVEYOR

DATE 3/7/17

### TIE SKETCH

NOTE: THE CORNER FALLS 13' SOUTH OF THE CENTERLINE OF EAGLE AVE.

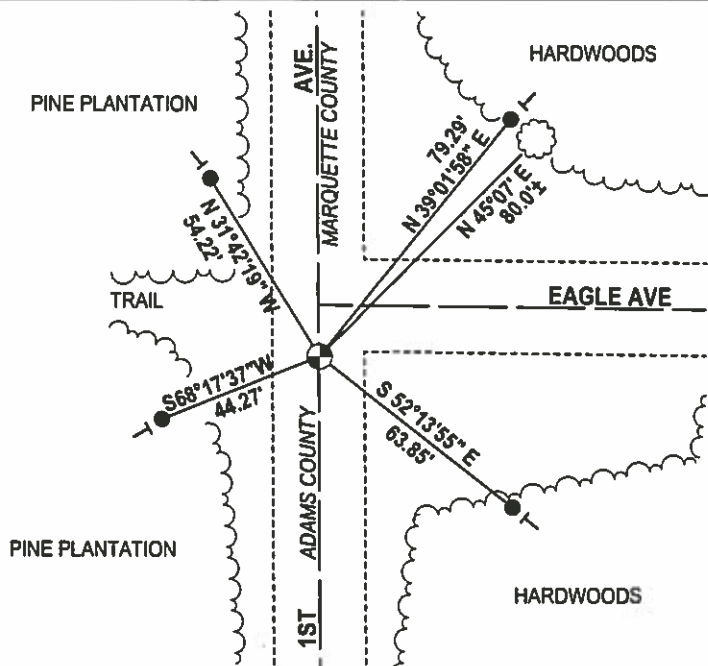
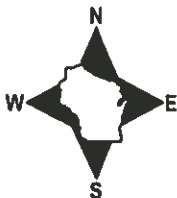

- 3/4" x 18" IRON REBAR SET, 1.50#/FT
- ⊕ FOUND HARRISON
- VINYL "T" POST
- ⊙ FOUND WITNESS TREE

ADAMS COUNTY

Survey Monument Record

TYPE OF MONUMENT: Harrison Monument

STATE PLANE COORDINATES: N \_\_\_\_\_

E \_\_\_\_\_

ELEVATION — M.S.L. DATUM: \_\_\_\_\_

THETA ANGLE: \_\_\_\_\_

FIELD BOOK: 37 PAGE 38

CORNER NO. 133

SECTION 36

TOWN 17

RANGE 7

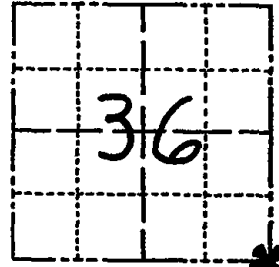

LOCATION  
(Indicated by 'X')

SEAL:



BASIS FOR MONUMENT LOCATION

(Use reverse side if necessary)

Show info such as: History of corner, with reference to Vol. and pg. dates, surveyor; exact description of monument replaced; if location computed, by taped or EDM traverse; landowner remarks, etc.

Ran EDM/T2 traverse around Sections 1 and 12, T16N, R7E and the East lines of Sections 25 and 36, T17N, R7E, to determine search areas for investigation.

Could find no evidence of the original corner or any witness monuments, but did recover Harrow Spike set by past Marquette County Surveyor Phillips, as documented in the Marquette County Survey Records. (Survey of Nov. 14 & 19, 1963)

Accepted spike as best evidence of the corner, it fitting the record distances quite well.

Set Harrison monument on 6-4-76.

- All OK 4-20-82 GR-55
- " " 1-22-87 JL-55
- " " 1-2-92 GR-56
- " " 2-19-97 J6-55

CERTIFIED CORRECT

*Dale C Hagen*  
Registered Land Surveyor

DATE: 7-5-77

TIE SKETCH OK 2-13-82-J6  
OK 9-18-87-J6  
(Show at least four ties) OK 01/10/12 GR

NOTE

Ties in trees to nail.

