



000

LAND CORNER MONUMENT INDEX

TOWN 18

RANGE 4

⊕ Corner Monumented
Tie Sheet Filed in Adjoining
Township as Indicated

● Corner Monumented
Tie Sheet In This Book

○ Corner May or May Not
Be Monumented -- No Ties

27

M.C.

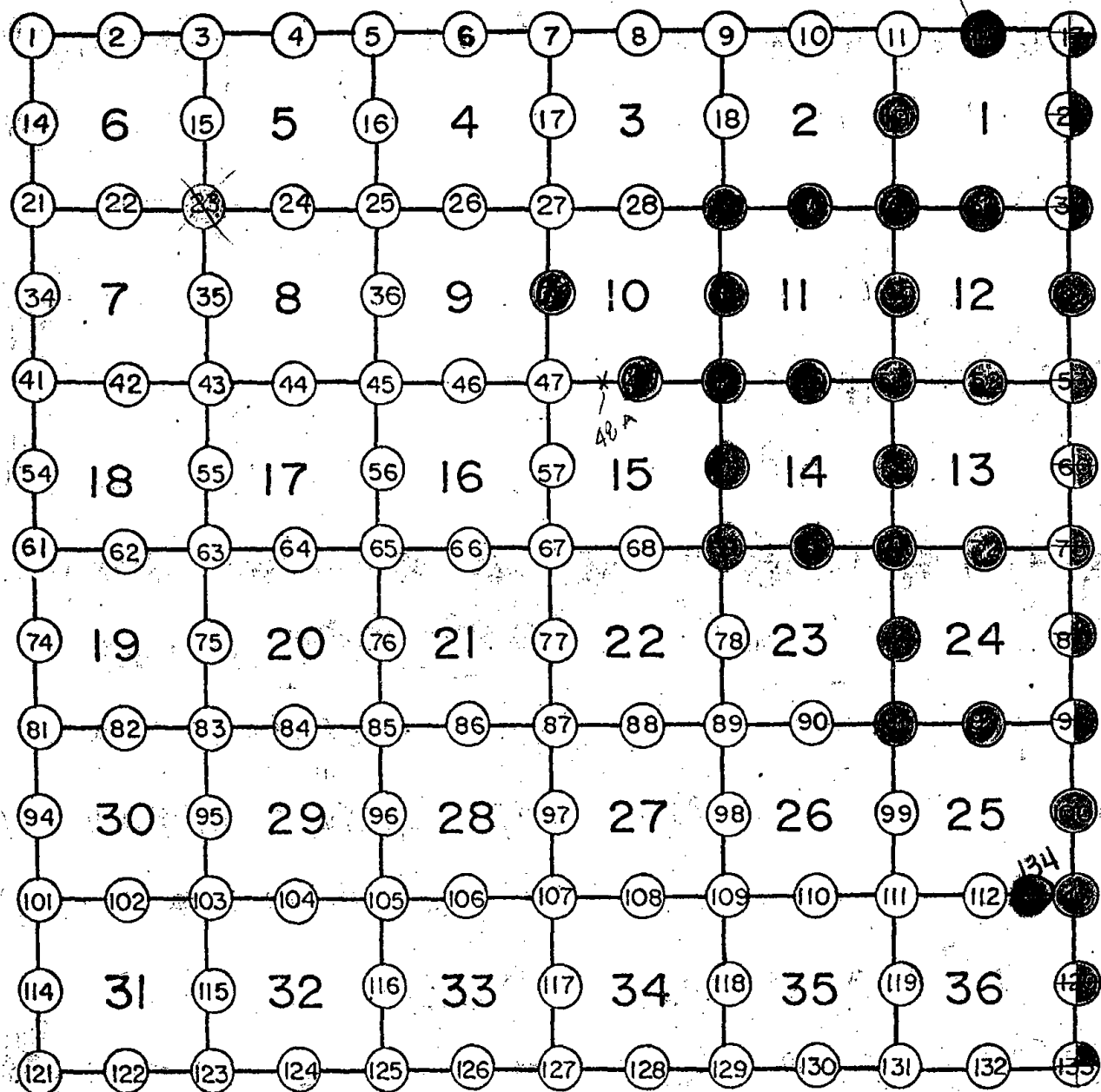

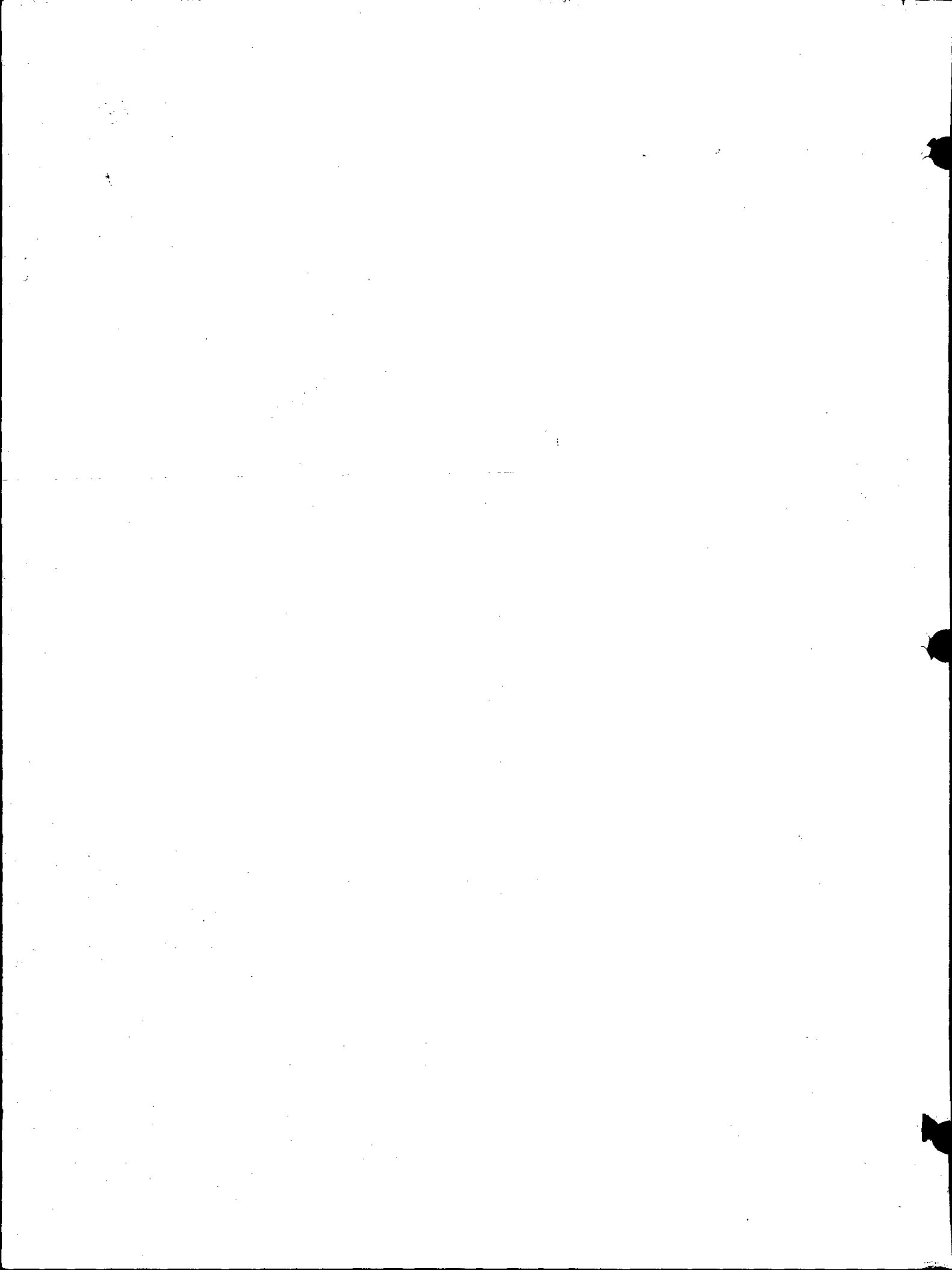



001

Government Land Corner Certificate

12 M.C.

ADAMS County
 TYPE OF MONUMENT: 2" Iron Pipe Alum. Cap
 STATE PLANE COORDINATES: N _____
 E _____
 ELEVATION — M.S.L. DATUM: _____
 THETA ANGLE: _____
 FIELD BOOK: 77 PAGE 131
 DRAWN BY: Lloyd W. Scott

CORNER NO. Meander Cor. between
 SECTION 1 & 36
 TOWN 18
 RANGE 4

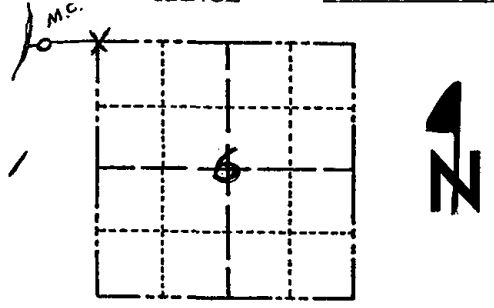

LOCATION
(Indicated by 'X')

BASIS FOR MONUMENT LOCATION

Show info such as: History of corner, with reference to Vol. and pg., dates, surveyor; exact description of monument replaced; if location computed, by taped or EDM traverse; landowner remarks, etc. (Use reverse side if necessary)

This meander corner is set on an extension of the north line of section 6-18-5.

SEAL:



DATA SHOWN HERE ON
CERTIFIED CORRECT:

Anthony B. Kiedrowski
Registered Land Surveyor

DATE: April 13, 1981

TIE SKETCH

Show at least four ties, also fence lines, roads, topo, size and type of witness trees' and if off road - best way to arrive at corner.

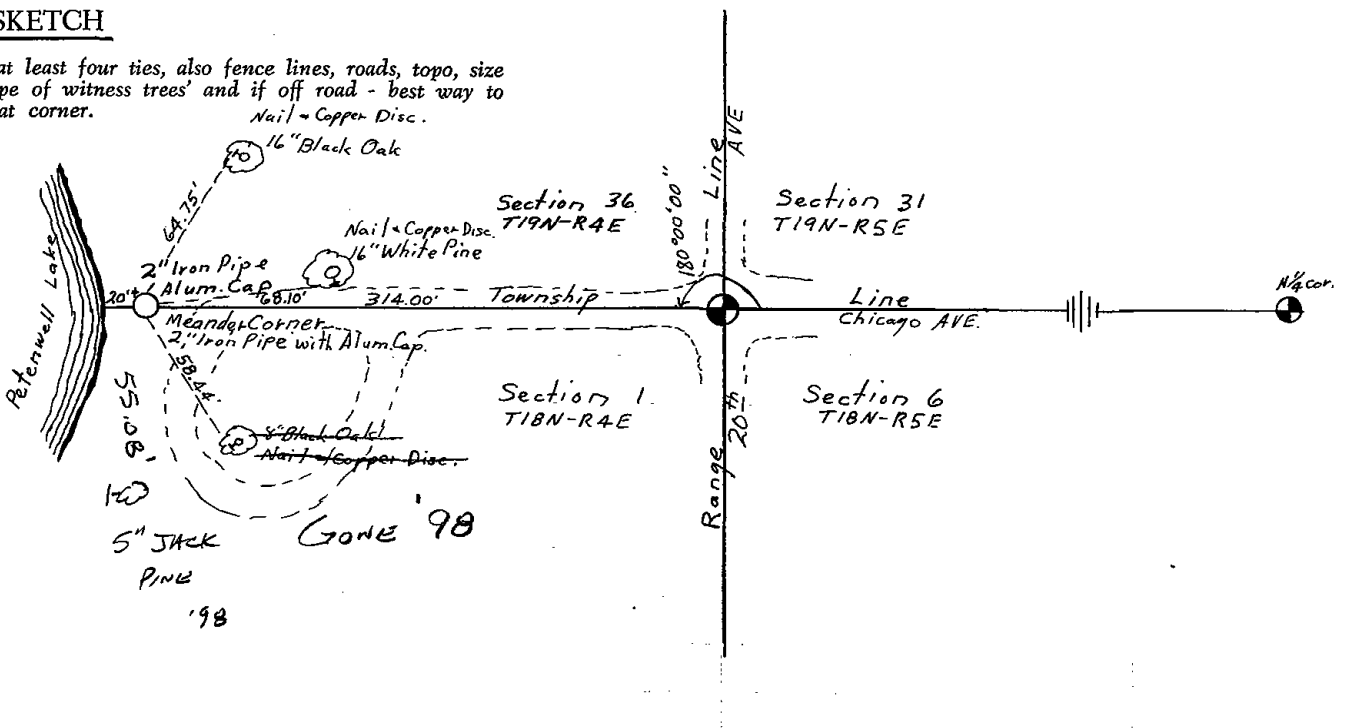

Government Land Corner Certificate

Adams County
 TYPE OF MONUMENT: Harrison
 STATE PLANE COORDINATES: N _____
 E _____
 ELEVATION — M.S.L. DATUM: _____
 THETA ANGLE: _____
 FIELD BOOK: 74 (102) PAGE 148 (69)
 DRAWN BY: N.J.

CORNER NO. 19
 SECTION 1
 TOWN 18
 RANGE 4

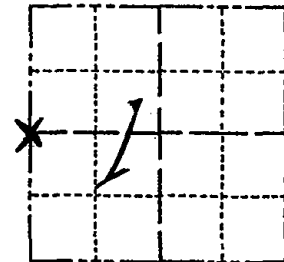

LOCATION
(Indicated by 'X')

BASIS FOR MONUMENT LOCATION

Show info such as: History of corner, with reference to Vol. and pg., dates, surveyor; exact description of monument replaced; if location computed, by taped or EDM traverse; landowner remarks, etc. (Use reverse side if necessary)

Excavated with backhoe. Found 10 x 22 x 22" sandstone. Left it as found and set 16" of a Harrison monument on top. Also found a 3/4" x 18" rebar and a 1" x 24" yellow coated gas pipe. All are of unknown origin.

SEAL:



DATA SHOWN HERE ON
CERTIFIED CORRECT:

Anthony B. Kiedrowski
Registered Land Surveyor

DATE: 11/20/79

TIE SKETCH

Show at least four ties, also fence lines, roads, topo, size and type of witness trees and if off road - best way to arrive at corner.

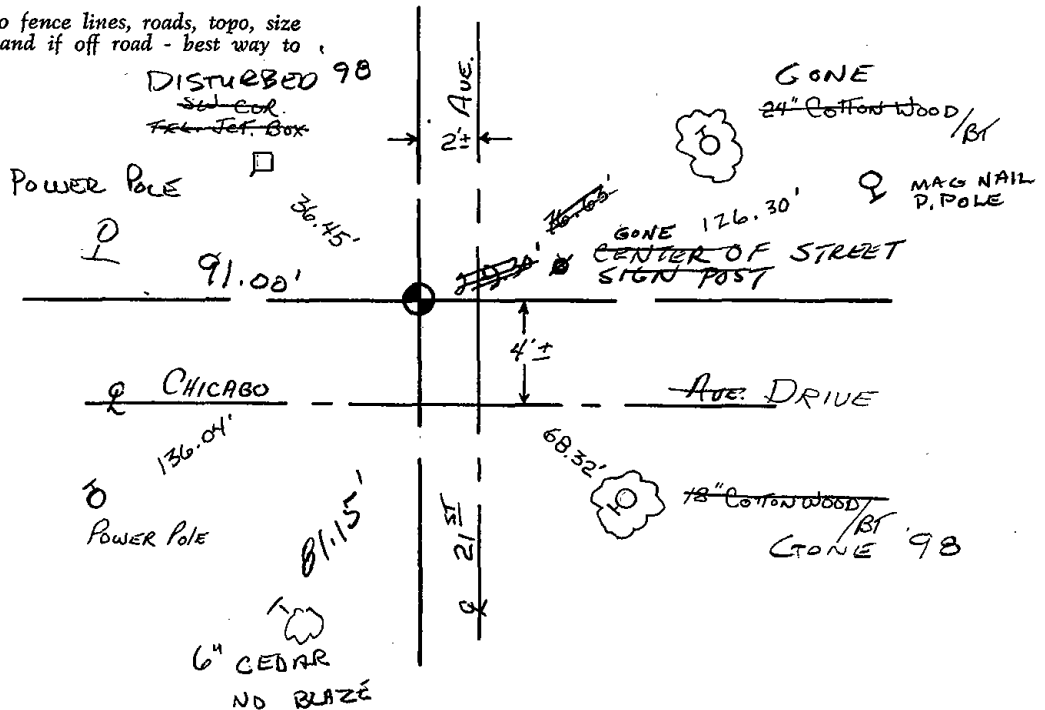



029

Government Land Corner Certificate

ADAMS County
 TYPE OF MONUMENT: Harrison
 STATE PLANE COORDINATES: N _____
 E _____
 ELEVATION — M.S.L. DATUM: _____
 THETA ANGLE: _____
 FIELD BOOK: _____ PAGE _____
 DRAWN BY: R. NUBER

CORNER NO. 29
 SECTION 11
 TOWN 18
 RANGE 4

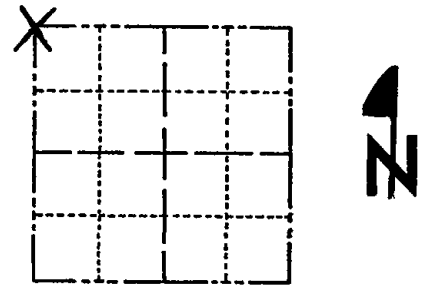

LOCATION
(Indicated by 'X')

SEAL:

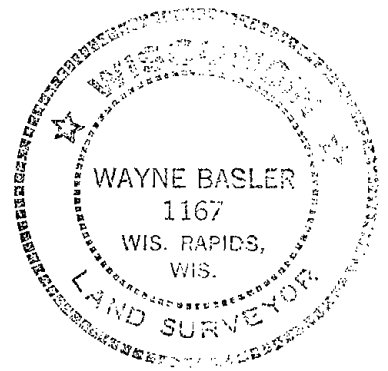

BASIS FOR MONUMENT LOCATION

Show info such as: History of corner, with reference to Vol. and pg., dates, surveyor; exact description of monument replaced; if location computed, by taped or EDM traverse; landowner remarks, etc. (Use reverse side if necessary)

Traversed area to locate search area. Could find no solid evidence. Set Corner on a straight line from N $\frac{1}{4}$ Cor. & NE Cor. I ran on said North Section line utilizing the possession lines from the South.

DATA SHOWN HERE ON
CERTIFIED CORRECT:

Wayne Basler
Registered Land Surveyor

DATE: Nov. 1981

TIE SKETCH

Show at least four ties, also fence lines, roads, topo, size and type of witness trees' and if off road - best way to arrive at corner.

1" SOLID ROD
6 1/2' TALL
IMMEDIATELY NE
OF MONUMENT

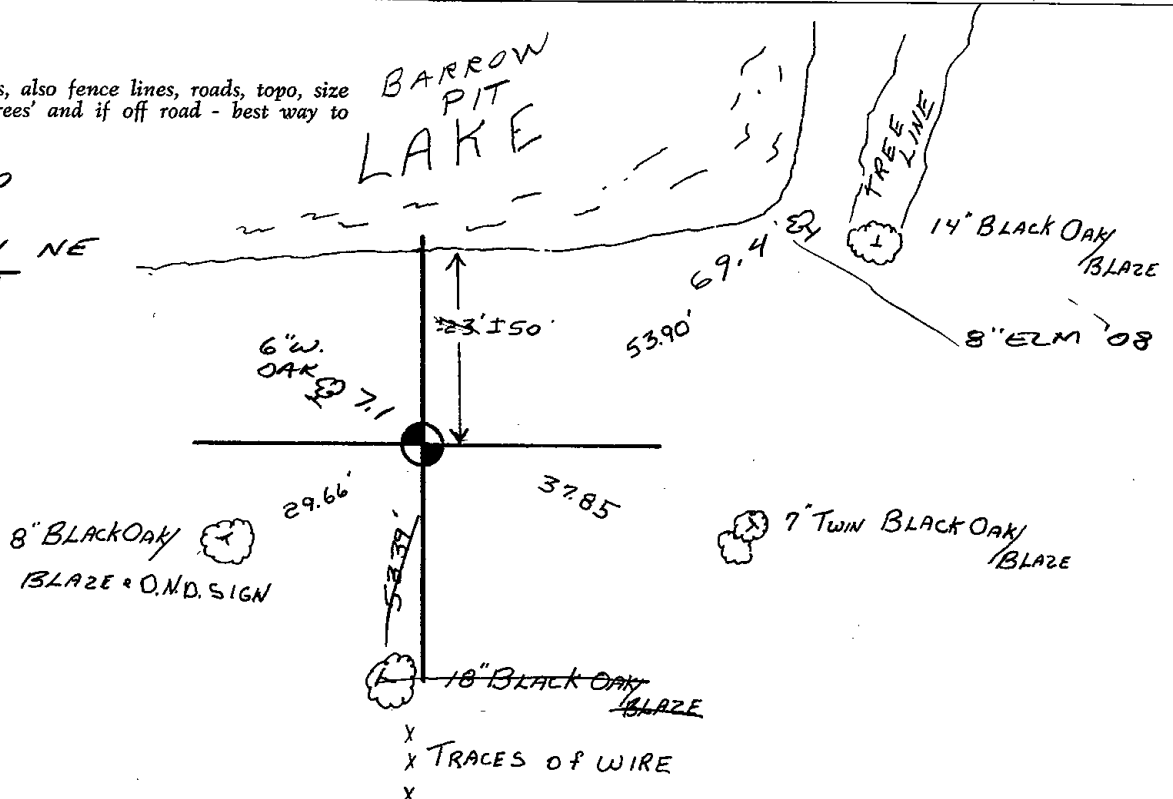



030

Government Land Corner Certificate

ADAMS County
 TYPE OF MONUMENT: Harrison
 STATE PLANE COORDINATES: N _____
 E _____
 ELEVATION — M.S.L. DATUM: _____
 THETA ANGLE: _____
 FIELD BOOK: _____ PAGE _____
 DRAWN BY: R. NUBER

CORNER NO. 30
 SECTION 11
 TOWN 18
 RANGE 4

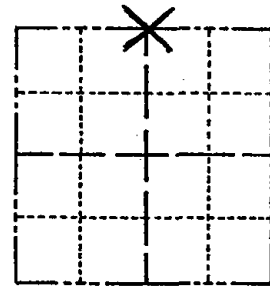

LOCATION
(Indicated by 'X')

BASIS FOR MONUMENT LOCATION

Show info such as: History of corner, with reference to Vol. and pg., dates, surveyor; exact description of monument replaced; if location computed, by taped or EDM traverse; landowner remarks, etc. (Use reverse side if necessary)

Traversed North line 711-18-4E, for search area. Located Original bearing tree as used by M.C. Smith in Oct. 1919. Set Monument from said bearing tree.

SEAL:

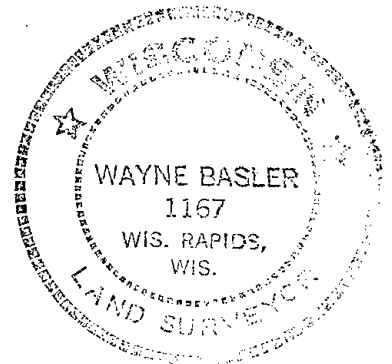

DATA SHOWN HERE ON
CERTIFIED CORRECT:

Wayne Basler
Registered Land Surveyor

DATE: Nov. 1981

TIE SKETCH

Show at least four ties, also fence lines, roads, topo, size and type of 'witness trees' and if off road - best way to arrive at corner.

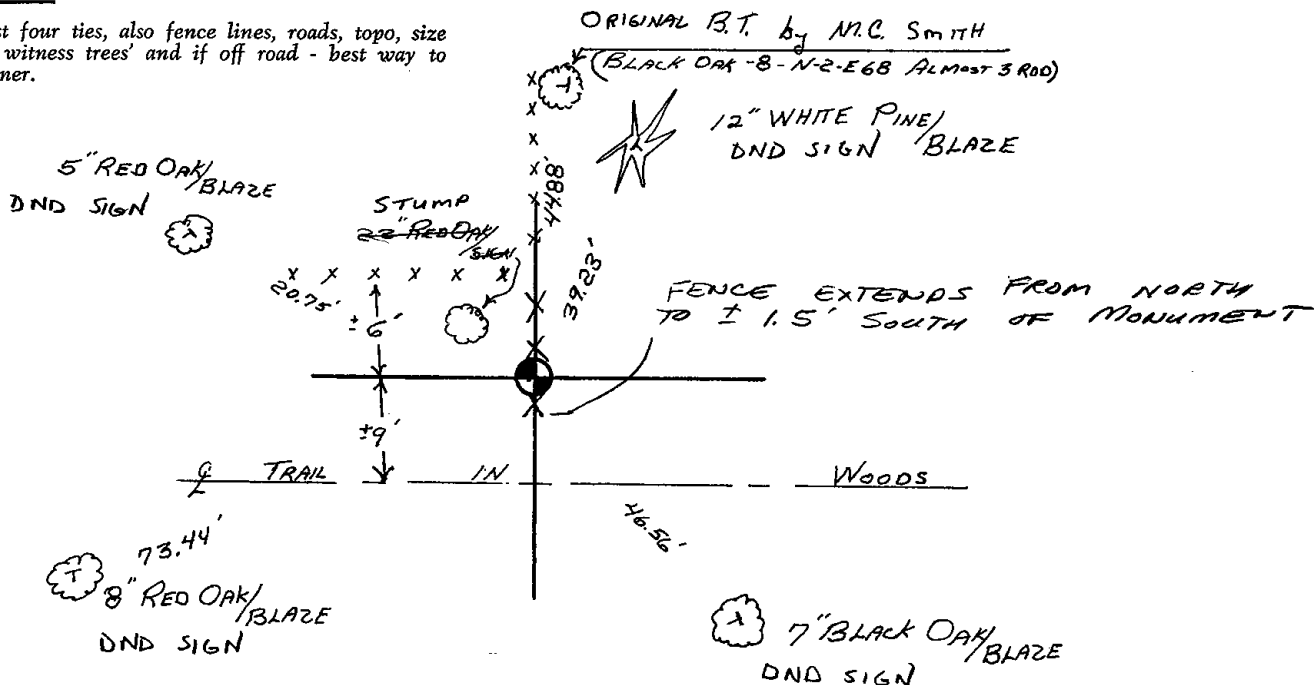



031

Government Land Corner Certificate

ADAMS County
 TYPE OF MONUMENT: HARRISON MONUMENT
 STATE PLANE COORDINATES: N _____
 E _____
 ELEVATION — M.S.L. DATUM: _____
 THETA ANGLE: _____
 FIELD BOOK: 102 PAGE 68
 DRAWN BY: R. NUBER

CORNER NO. 1
 SECTION 1
 TOWN 18
 RANGE 4

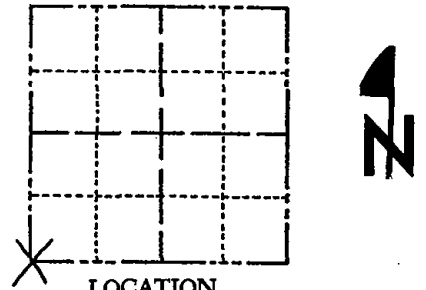

LOCATION
 (Indicated by 'X')

SEAL:



DATA SHOWN HERE ON
 CERTIFIED CORRECT:

Anthony B. Kiedrowski
 Registered Land Surveyor

DATE: 11/20/79

TIE SKETCH

Show at least four ties, also fence lines, roads, topo, size and type of witness trees and if off road - best way to arrive at corner.

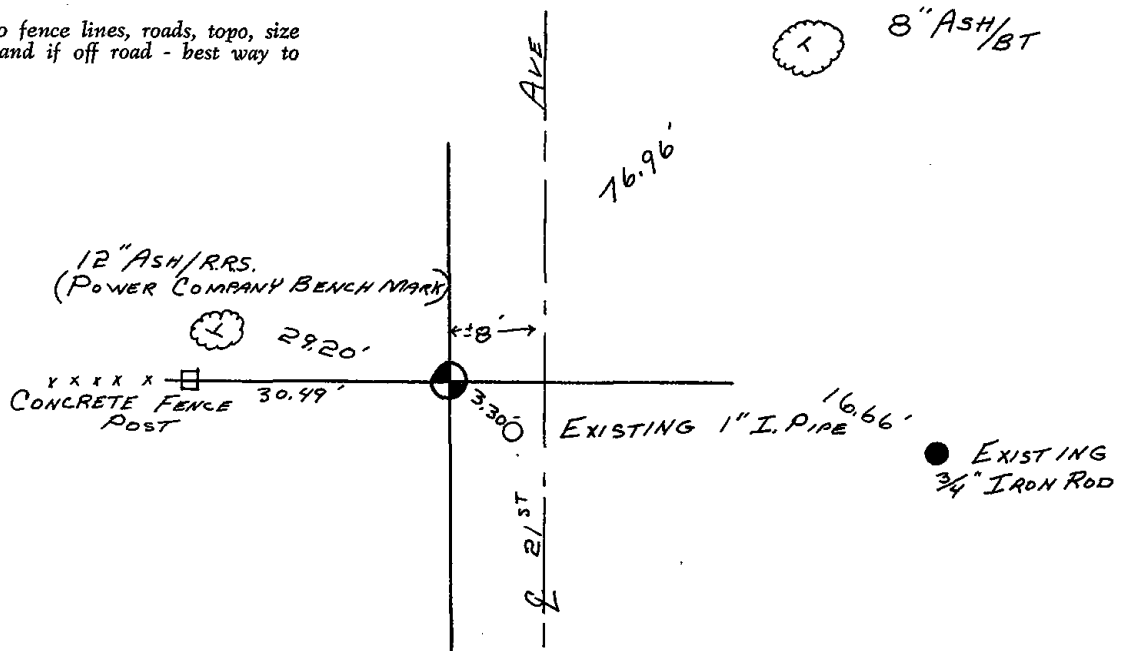



032

ADAMS COUNTY

Survey Monument Record

TYPE OF MONUMENT: HARRISON

STATE PLANE COORDINATES: N _____

E _____

ELEVATION — M.S.L. DATUM: _____

THETA ANGLE: _____

FIELD BOOK: _____ PAGE _____

CORNER NO. 914 ⁽³²⁾

SECTION 12

TOWN T18N

RANGE R4E

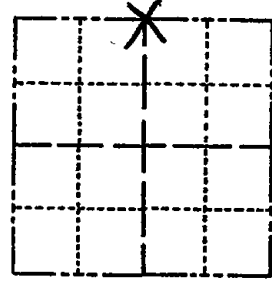

LOCATION
(Indicated by 'X')

SEAL:

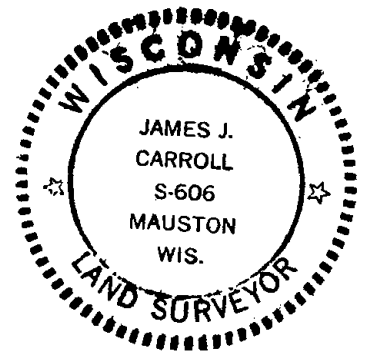

BASIS FOR MONUMENT LOCATION

(Use reverse side if necessary)

Show info such as: History of corner, with reference to Vol. and pg, dates, surveyor; exact description of monument replaced; if location computed, by taped or EDM traverse; landowner remarks, etc.

E.D.M. traverse

Accepted old fence corner.

4-7-83 GR-SS G.K.

1-NEW TIE, 12/29/92 - JG-GR

2-~~CONE~~, 2-NEW, 2-18-98 - JG
OK, 11-13-07 - JG

CERTIFIED CORRECT:

James J. Carroll
Registered Land Surveyor
DATE: July 3, 1976

TIE SKETCH

(Show at least four ties)

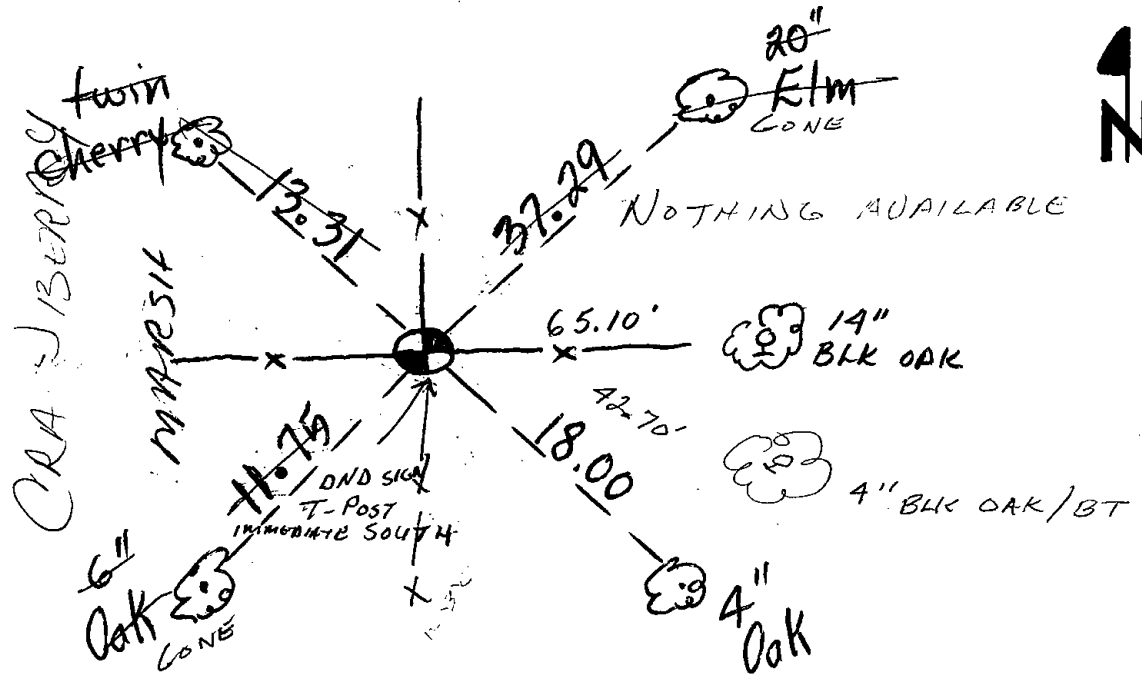

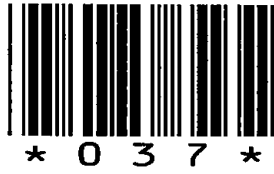

037

Government Land Corner Certificate

ADAMS County
 TYPE OF MONUMENT: HARRISON STANDARD
 STATE PLANE COORDINATES: N _____
 E _____
 ELEVATION — M.S.L. DATUM: _____
 THETA ANGLE: _____
 FIELD BOOK: 5 PAGE 123
 DRAWN BY: RHINEHART

CORNER NO. 37
 SECTION 10
 TOWN 18
 RANGE 4

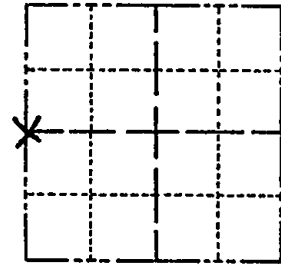

LOCATION
(Indicated by 'X')

SEAL:



DATA SHOWN HERE ON
CERTIFIED CORRECT:

Gregory P. Rhinehart
Registered Land Surveyor

DATE: 12-6-83

*Found 1 1/2" Iron Pipe in place.
 Accepted as corner location after
 analyzing locatoin in respect to
 other corners in section.*

OK Dec 84 K CARLSON

TIE SKETCH

Show at least four ties, also fence lines, roads, topo, size and type of witness trees' and if off road - best way to arrive at corner.

*CORNER FACES
 300'+ SO OR ROW
 MARKERS OR WAYSIDE
 SO LINE.*

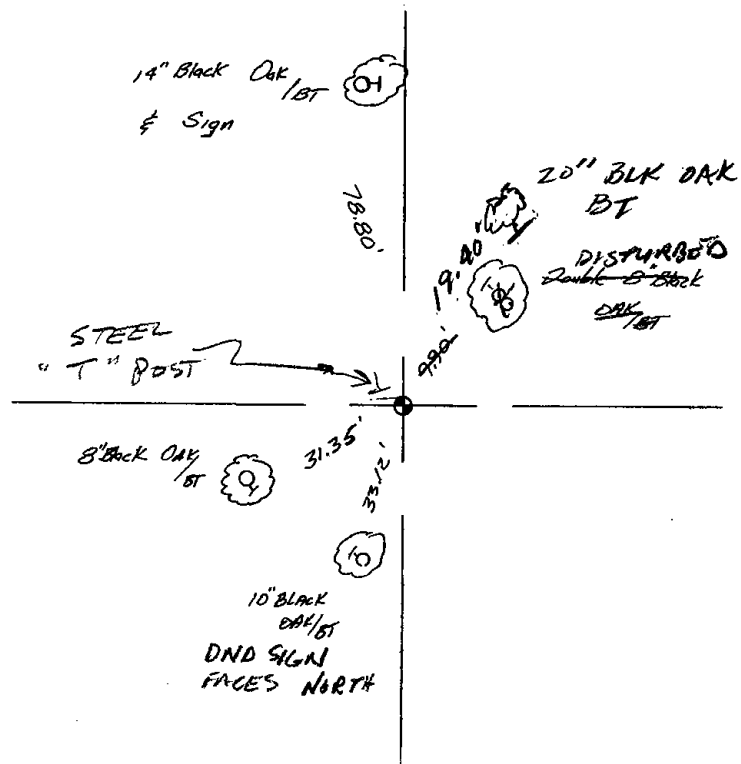

MAINTENANCE RECORD

Date	Init.	Remarks
12/29/92	JG	ALL O.K.
2/05/98	GRJG	OK
5-22-03	JG	OK
11-13-07	JG	1-GONE, 1-NEW, MON. OK



038

Government Land Corner Certificate

ADAMS County
 TYPE OF MONUMENT: Harrison
 STATE PLANE COORDINATES: N _____
 E _____
 ELEVATION — M.S.L. DATUM: _____
 THETA ANGLE: _____
 FIELD BOOK: _____ PAGE _____
 DRAWN BY: R. NUBER

CORNER NO. 38
 SECTION 11
 TOWN 18
 RANGE 4

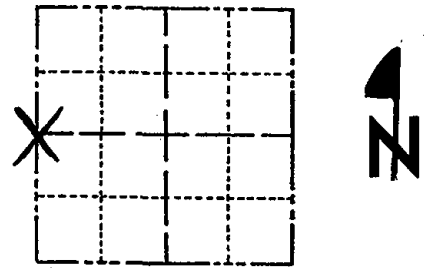

LOCATION
(Indicated by 'X')

BASIS FOR MONUMENT LOCATION

Show info such as: History of corner, with reference to Vol. and pg., dates, surveyor; exact description of monument replaced; if location computed, by taped or EDM traverse; landowner remarks, etc. (Use reverse side if necessary)

Excavated with backhoe for evidence of corner, could not locate. Set corner from Wisc. Dept. Transportation plans for STH "21".

SEAL:

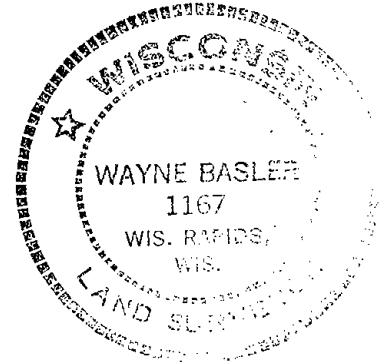

DATA SHOWN HERE ON
CERTIFIED CORRECT:

Wayne Basler
Registered Land Surveyor

DATE: Nov. 1981

DEL 84 OK IC CARLSON

TIE SKETCH

Show at least four ties, also fence lines, roads, topo, size and type of witness trees and if off road - best way to arrive at corner.

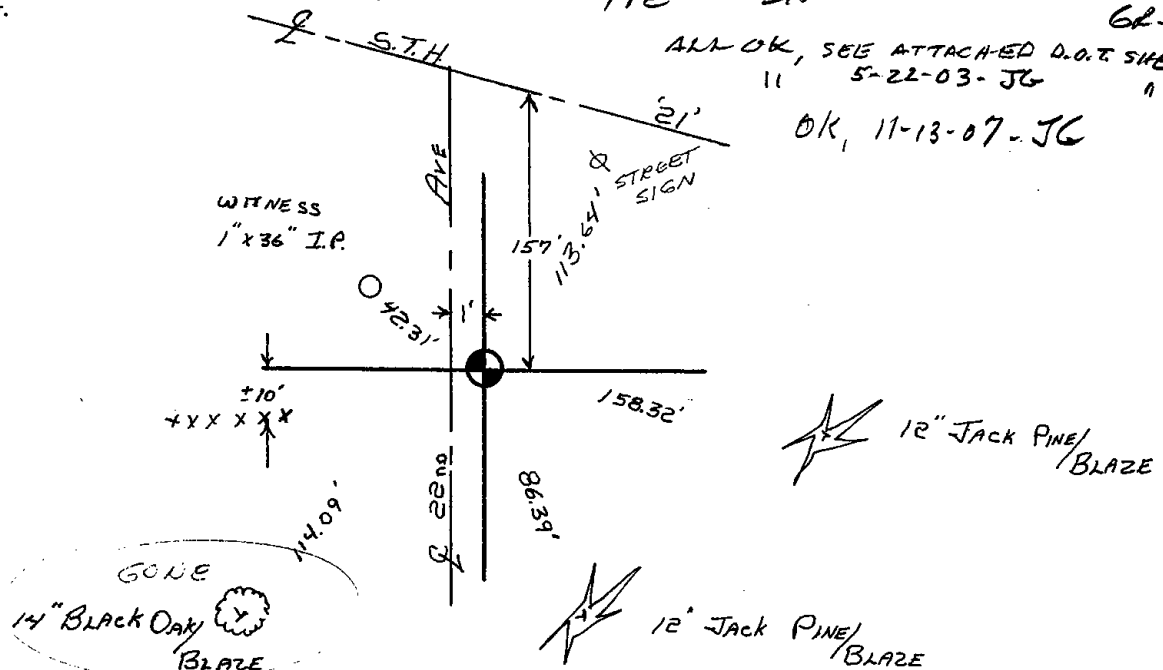

RECORD AND CERTIFICATION OF U.S. PUBLIC LAND SURVEY CONTROL STATION

State of Wisconsin / Department of Transportation

E-D-716-72

District 04	Project I. D. 6160-07-73	Located by P. J. Liepitz		
Corner W 1/4 11 SECTION	Township 18 N	Range (E,W) 4E	County Adams	
Wisconsin Coordinates CORNER	East (X)	North (Y)	Elevation (Z)	Zone
Control Station Name	East (X)	North (Y)	Elevation (Z)	Zone
Horizontal — NORTH AMERICAN, 1927		CONTROL DATUM Vertical — MEAN SEA LEVEL, 1929 ADJUSTMENT		
Horizontal — _____ Order _____		SURVEY CONTROL Vertical — _____ Order _____		

SKETCH

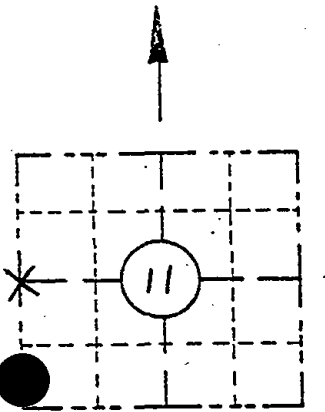

LOCATION SKETCH

(Location of landmark indicated by "X")

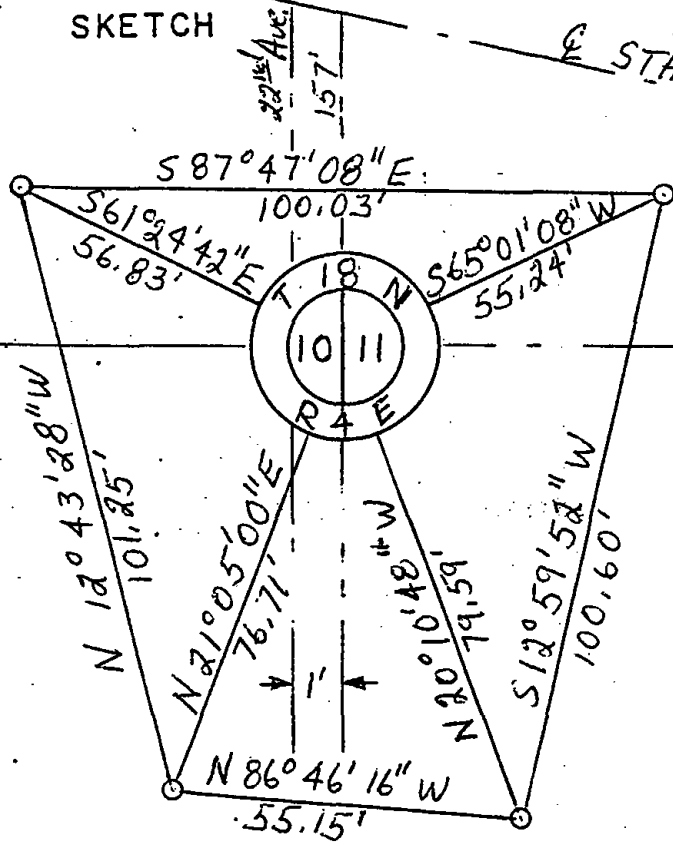

W 1/4
11
18 N
4E

I hereby certify that on the 15 day of October 1973, that I did locate the above corner which was evidenced by Harrison monument; I further certify that to perpetuate the location of such corner I did, at the exact location hereof, place a permanent marker consisting of _____

_____ ; I further certify that I did establish 4 references or witness monuments consisting of Bernsten monuments

_____ located as shown above:

SEAL

Signature Registered Land Surveyor	Registration No. S -	Title
------------------------------------	-------------------------	-------

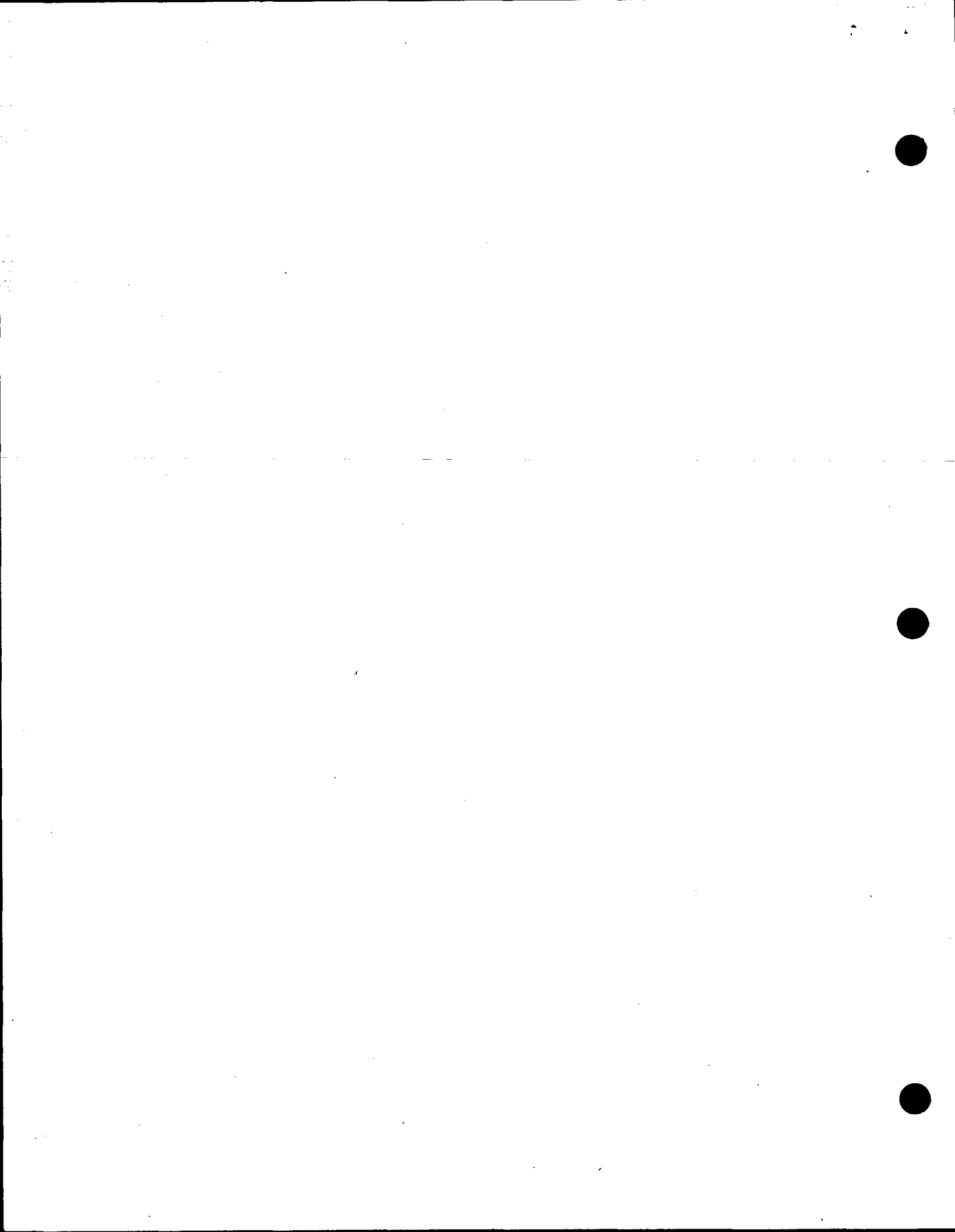



* 0 3 9 *

039

ADAMS COUNTY

Survey Monument Record

TYPE OF MONUMENT: Harrison

STATE PLANE COORDINATES: N _____
E _____

ELEVATION — M.S.L. DATUM: _____

THETA ANGLE: _____

FIELD BOOK: _____ PAGE _____

CORNER NO. 975⁽³⁹⁾
SECTION 12
TOWN T18N
RANGE R4E

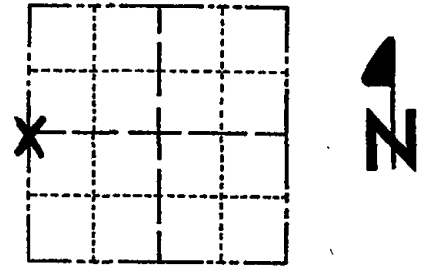

LOCATION
(Indicated by 'X')

SEAL:

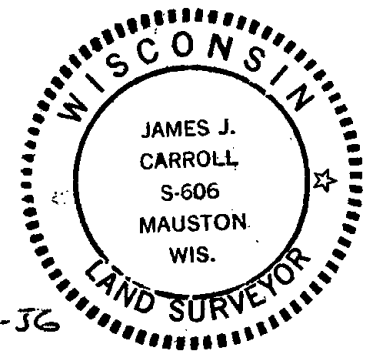

BASIS FOR MONUMENT LOCATION

(Use reverse side if necessary)

Show info such as: History of corner, with reference to Vol. and pg, dates, surveyor; exact description of monument replaced; if location computed, by taped or EDM traverse; landowner remarks, etc.

E.D.M. traverse

This corner set by computation from information of surveying by Harley Sime of Tomah, Wis.

O.K. 3-3-83 GR-SS
2-TIES GONE, 2-NEW TIES, MON. OK 9-8-92-JG
SEE ATTACHED DOT SHEET OK 2-05-98 GR-JG
" " " " OK 5-22-03-JG
OK, 11-13-07-JG

CERTIFIED CORRECT:
James J. Carroll
Registered Land Surveyor
DATE: June 1, 1976

TIE SKETCH

(Show at least four ties)

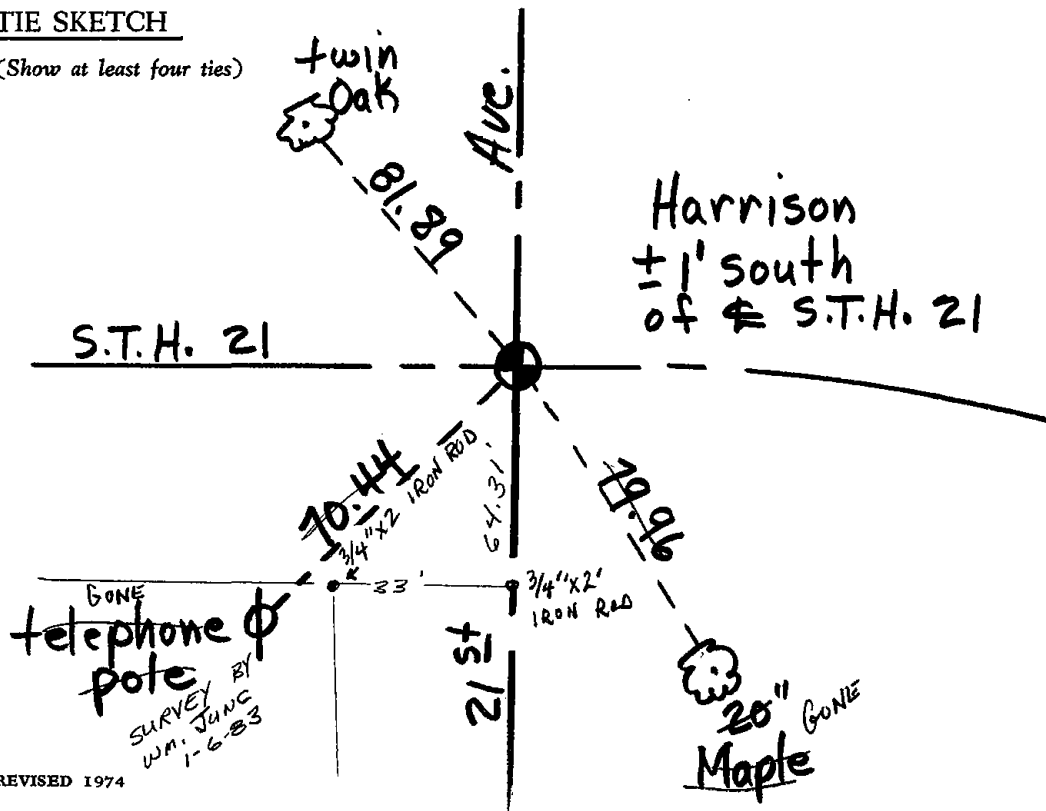

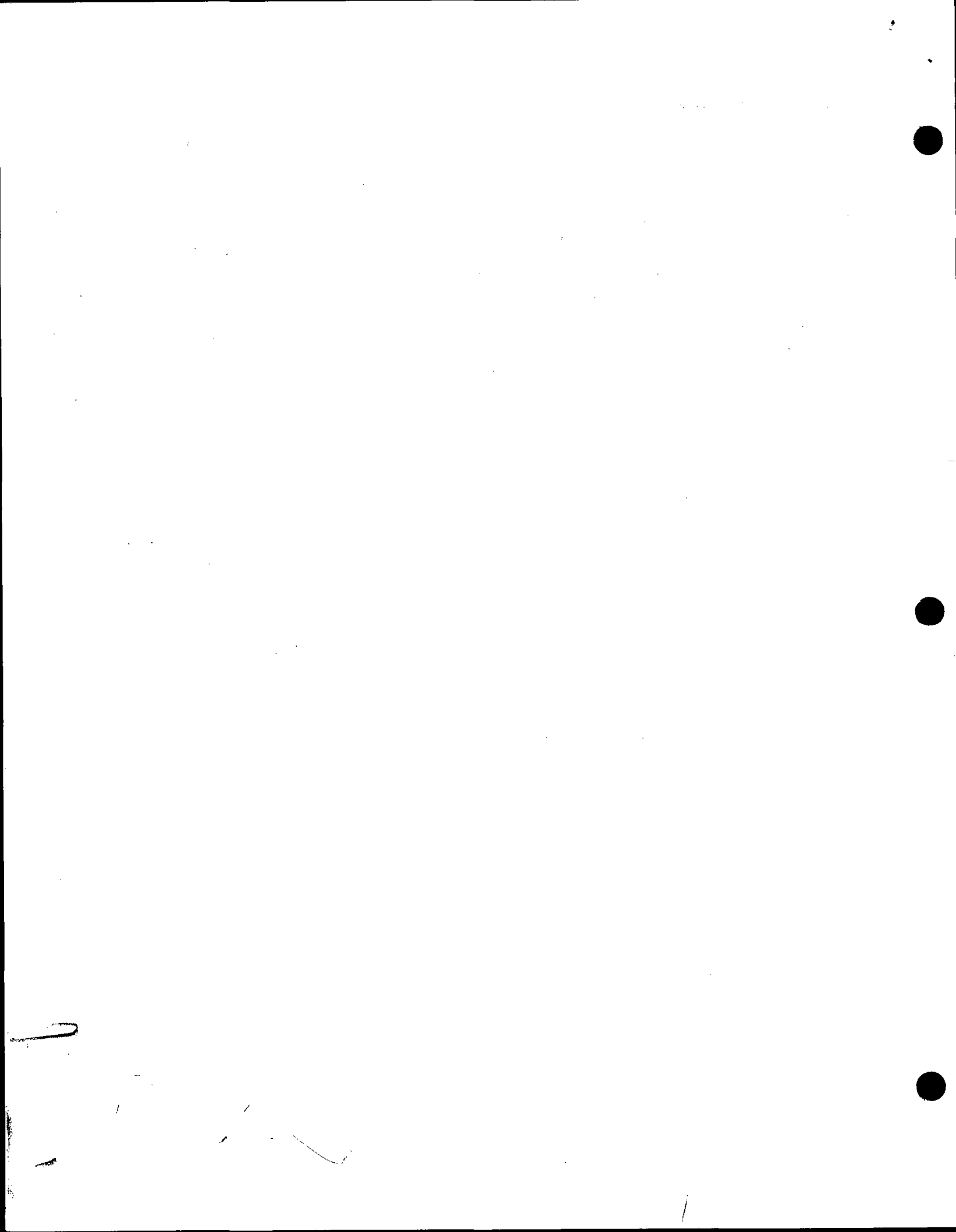

ADAMS COUNTY

Survey Monument Record

TYPE OF MONUMENT: Harrison

STATE PLANE COORDINATES: N _____
E _____

ELEVATION — M.S.L. DATUM: _____

THETA ANGLE: _____

FIELD BOOK: _____ PAGE _____

CORNER NO. 975³⁹
SECTION 12
TOWN T18N
RANGE R4E

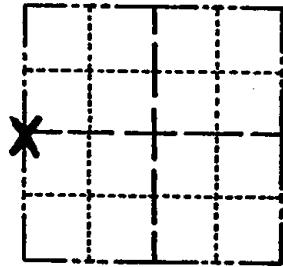

LOCATION
(Indicated by 'X')

SEAL:

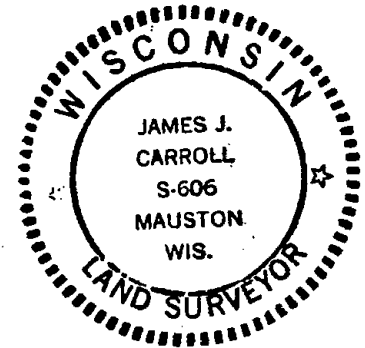

BASIS FOR MONUMENT LOCATION

(Use reverse side if necessary)

Show info such as: History of corner, with reference to Vol. and pg. dates, surveyor; exact description of monument replaced; if location computed, by taped or EDM traverse; landowner remarks, etc.

E.D.M. traverse

This corner set by computation from information of surveying by Harley Sime of Tomah, Wis.

O.K. 3-3-83 GR-55

CERTIFIED CORRECT:
James J. Carroll
Registered Land Surveyor
DATE: June 1, 1976

Ties old Nov 8 '83 Ken Carroll

TIE SKETCH

(Show at least four ties)

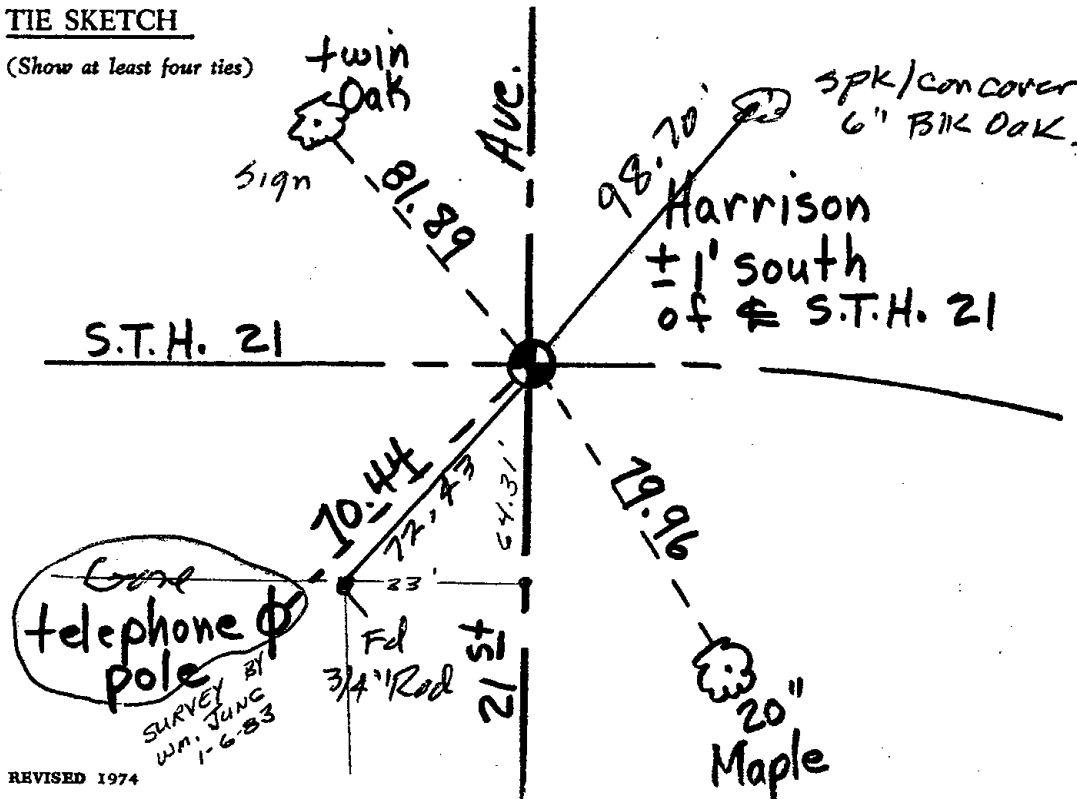

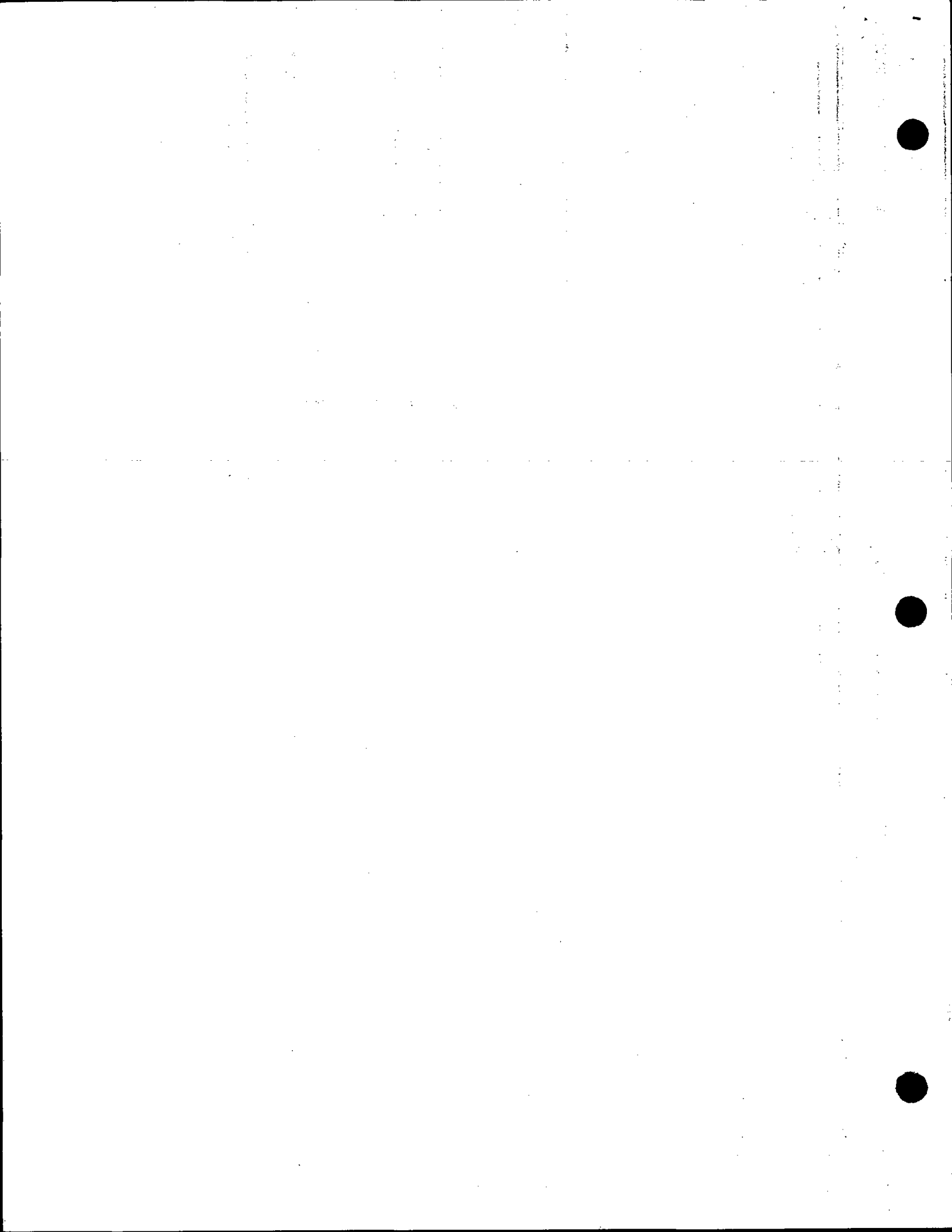

RECORD AND CERTIFICATION OF U.S. PUBLIC LAND SURVEY CONTROL STATION
E.D-716-72

State of Wisconsin / Department of Transportation

District 04	Project I. D. 6160-07-73	Located by P. J. Liepitz		
Corner W 1/4	SECTION 12	Township 18 N	Range (E,W) 4 E	County Adams
Wisconsin Coordinates CORNER	East (X)	North (Y)	Elevation (Z)	Zone
Control Station Name	East (X)	North (Y)	Elevation (Z)	Zone
Horizontal — NORTH AMERICAN, 1927		CONTROL DATUM Vertical — MEAN SEA LEVEL, 1929 ADJUSTMENT		
Horizontal — _____ Order _____		SURVEY CONTROL Vertical — _____ Order _____		

SKETCH

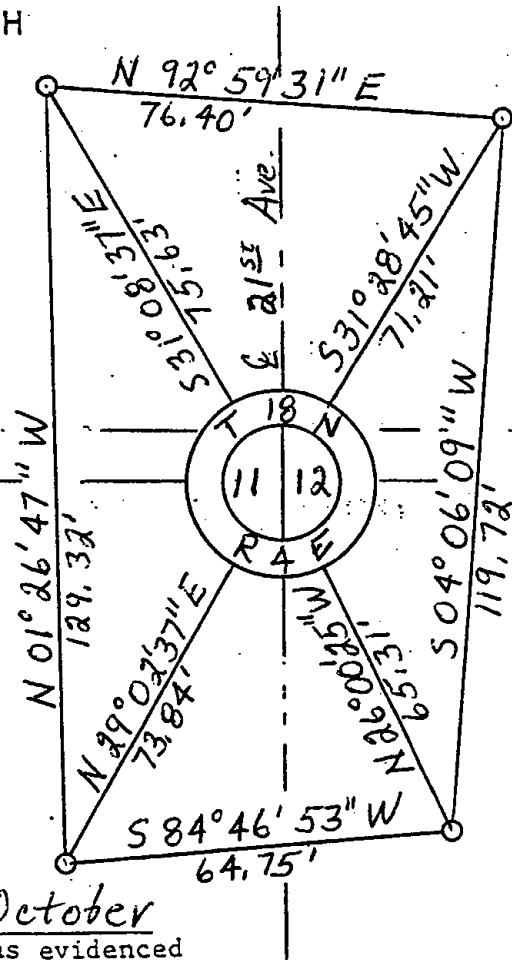
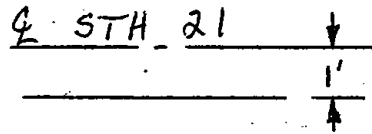
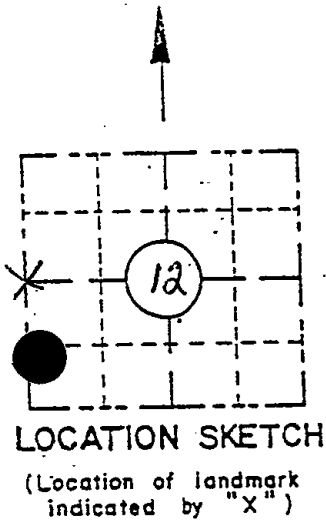

I hereby certify that on the 15 day of October 1992, that I did locate the above corner which was evidenced by Harrison monument; I further certify that to perpetuate the location of such corner I did, at the exact location hereof, place a permanent marker consisting of _____

_____ ; I further certify that I did establish 4 references or witness monuments consisting of Bernsten monuments

located as shown above:

SEAL

Signature Registered Land Surveyor	Registration No. S -	Title
------------------------------------	-------------------------	-------

W 1/4
12
18 N
4 E





040

ADAMS COUNTY

Survey Monument Record.

TYPE OF MONUMENT: HARRISON

STATE PLANE COORDINATES: N _____

E _____

ELEVATION — M.S.L. DATUM: _____

THETA ANGLE: _____

FIELD BOOK: _____ PAGE _____

CORNER NO. 976 ⁽⁴⁰⁾

SECTION 12

TOWN T18N

RANGE R4E

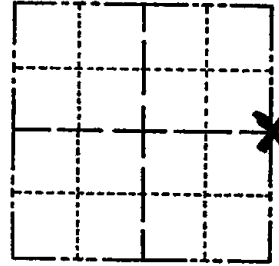

LOCATION
(Indicated by 'X')

SEAL:



BASIS FOR MONUMENT LOCATION

(Use reverse side if necessary)

Show info such as: History of corner, with reference to Vol. and pg, dates, surveyor; exact description of monument replaced; if location computed, by taped or EDM traverse; landowner remarks, etc.

E.D.M. + traverse

Replaced a 1" pipe at this location.
This pipe used as corner for many surveys
in this section by Harley Sime of Tomah, Wis.

O.K. 3-2-83 GR-SS

OK - 9-8-92 - JG

OK - 2-9-98 - JG

OK, 2-5-03 - JG

1-GONE, 11-13-07 - JG

CERTIFIED CORRECT:
James J. Carroll
Registered Land Surveyor
DATE: June 1, 1976

TIE SKETCH

(Show at least four ties)

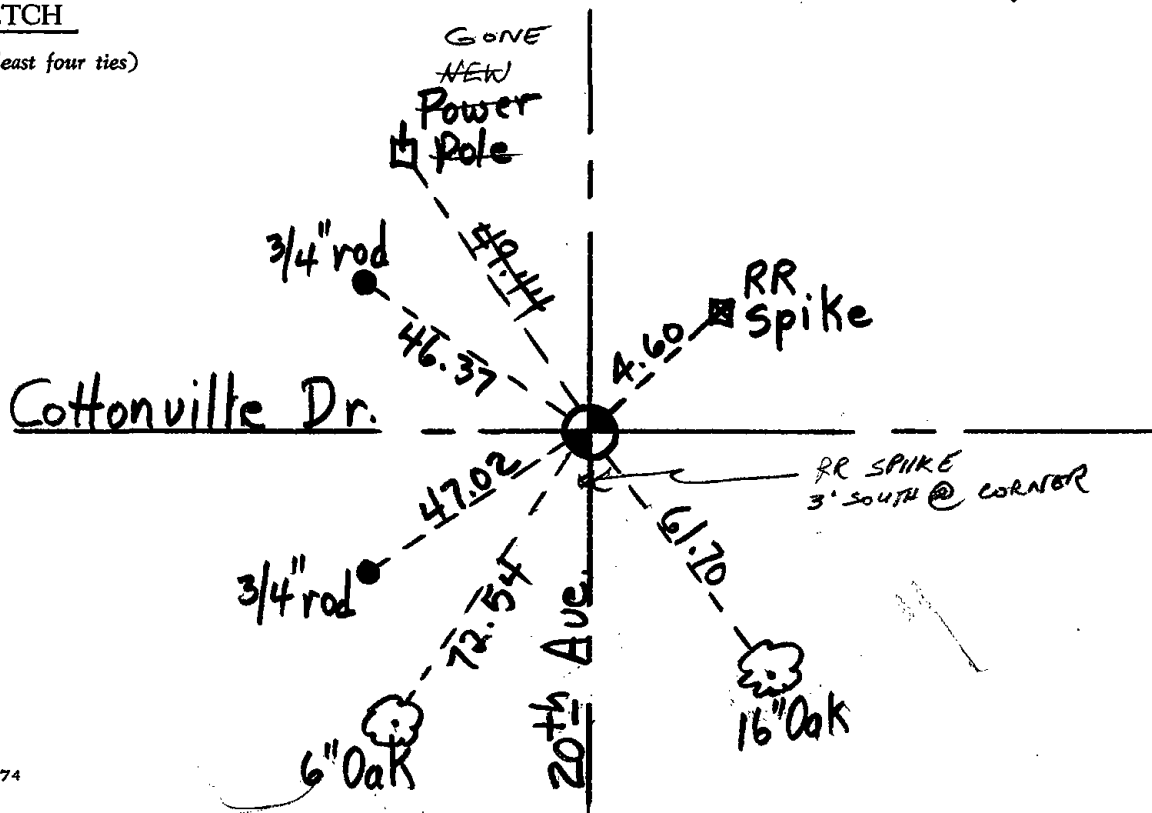



048

Government Land Corner Certificate

Adams County
 TYPE OF MONUMENT: 1/2" X 30" IRON PIPE
 STATE PLANE COORDINATES: N _____
 E _____
 ELEVATION — M.S.L. DATUM: _____
 THETA ANGLE: _____
 FIELD BOOK: 5 PAGE 121
 DRAWN BY: RHINEHART

CORNER NO. 4B-A
 SECTION 10 MC#16
 TOWN 18
 RANGE 4

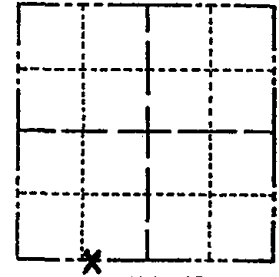

LOCATION
 (Indicated by 'X')

BASIS FOR MONUMENT LOCATION

Show info such as: History of corner, with reference to Vol. and pg., dates, surveyor; exact description of monument replaced; if location computed, by taped or EDM traverse; landowner remarks, etc. (Use reverse side if necessary)

Set Corner on extension of South Line of the SE 1/4 10-18-4 and at River Bank. Original distance would place monument to near the water to remain very long.

MC #16

SEAL:

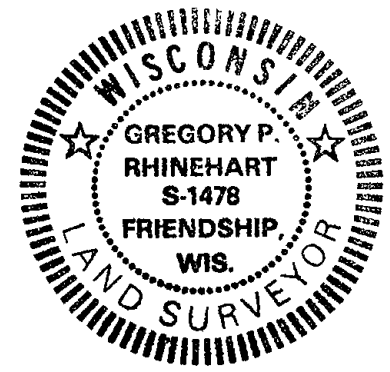

DATA SHOWN HERE ON CERTIFIED CORRECT:

Gregory P. Rhinehart
 Registered Land Surveyor

DATE: 12-6-83

TIE SKETCH

Show at least four ties, also fence lines, roads, topo, size and type of witness trees' and if off road - best way to arrive at corner.

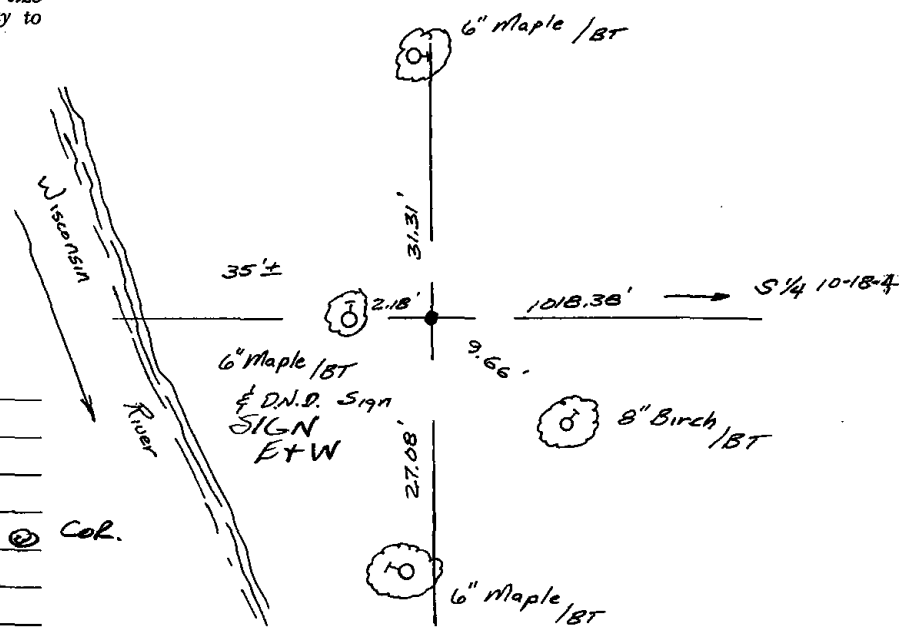

MAINTENANCE RECORD

Date	Init.	Remarks
2-23-88	GR-SS	OK
2-24-93	GR-SG	OK
2-12-98	GR	OK STEER POST @ Cor.
11-13-07	JG	OK

Government Land Corner Certificate

ADAMS County
 TYPE OF MONUMENT: HARRISON Standard
 STATE PLANE COORDINATES: N _____
 E _____
 ELEVATION — M.S.L. DATUM: _____
 THETA ANGLE: _____
 FIELD BOOK: 5 PAGE 121
 DRAWN BY: RHINEHART

CORNER NO. 48
 SECTION 10
 TOWN 18
 RANGE 4

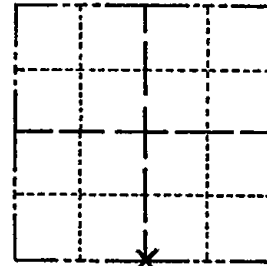

LOCATION
(Indicated by 'X')

BASIS FOR MONUMENT LOCATION

Show info such as: History of corner, with reference to Vol. and pg., dates, surveyor; exact description of monument replaced; if location computed, by taped or EDM traverse; landowner remarks, etc. (Use reverse side if necessary)

Found 1" Iron Pipe (36" Long) in place accepted as corner after analyzing location with respect to adjacent corners

SEAL:

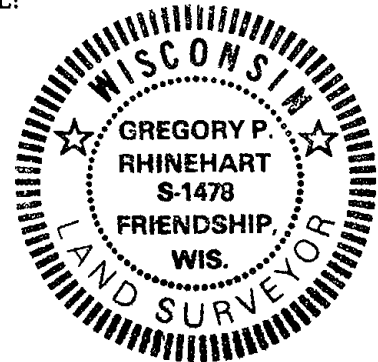

DATA SHOWN HERE ON
CERTIFIED CORRECT:

Gregory P. Rhinehart
Registered Land Surveyor

DATE: 12-6-83

TIE SKETCH

Show at least four ties, also fence lines, roads, topo, size and type of witness trees' and if off road - best way to arrive at corner.

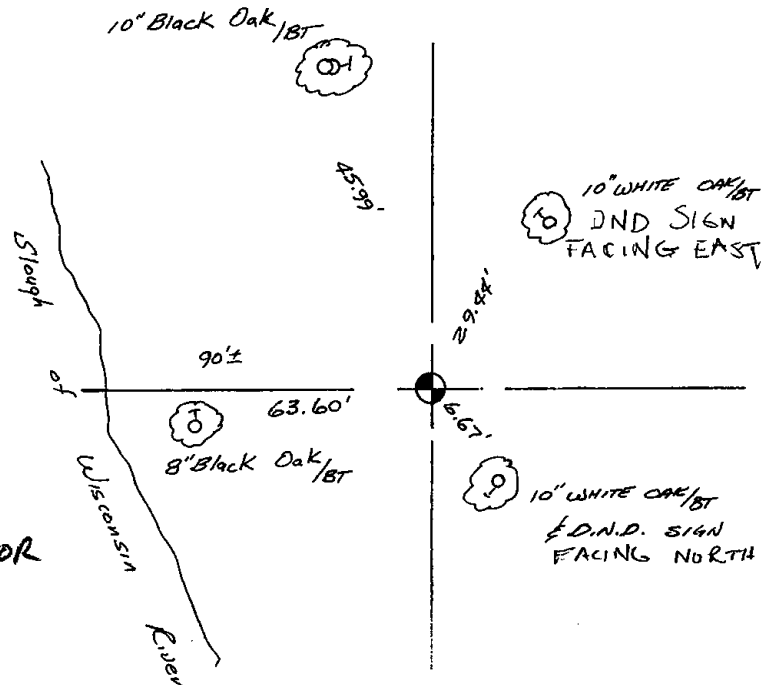

MAINTENANCE RECORD

Date	Init.	Remarks
2-23-88	GR-SS	OK
2-24-93	SG-GR	O.K.
2-12-98	GR	OK STEEL POST @ COR
11-13-87	SG	OK



049

Government Land Corner Certificate

AOAMS County
 TYPE OF MONUMENT: Harrison
 STATE PLANE COORDINATES: N _____
 E _____
 ELEVATION — M.S.L. DATUM: _____
 THETA ANGLE: _____
 FIELD BOOK: _____ PAGE _____
 DRAWN BY: R. NUBER

CORNER NO. 49
 SECTION 14
 TOWN 18
 RANGE 4

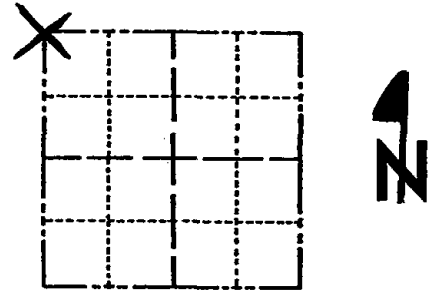

LOCATION
 (Indicated by 'X')

BASIS FOR MONUMENT LOCATION

Show info such as: History of corner, with reference to Vol. and pg., dates, surveyor; exact description of monument replaced; if location computed, by taped or EDM traverse; landowner remarks, etc. (Use reverse side if necessary)

Traversed area to locate search area.
 Dug with backhoe for evidence to corner,
 Could not locate. After analyzing data from
 said traverse this location was accepted.
 In this area there is no possession lines
 in a N-S direction.

SEAL:

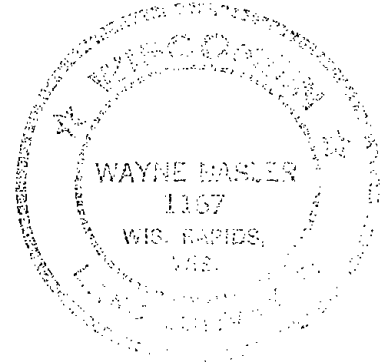

DATA SHOWN HERE ON
 CERTIFIED CORRECT:

Wayne Basler
 Registered Land Surveyor

DATE: Nov. 1981

DEC 84 DK IC-CARLSON

TIE SKETCH

Show at least four ties, also fence lines, roads, topo, size and type of witness trees and if off road - best way to arrive at corner.

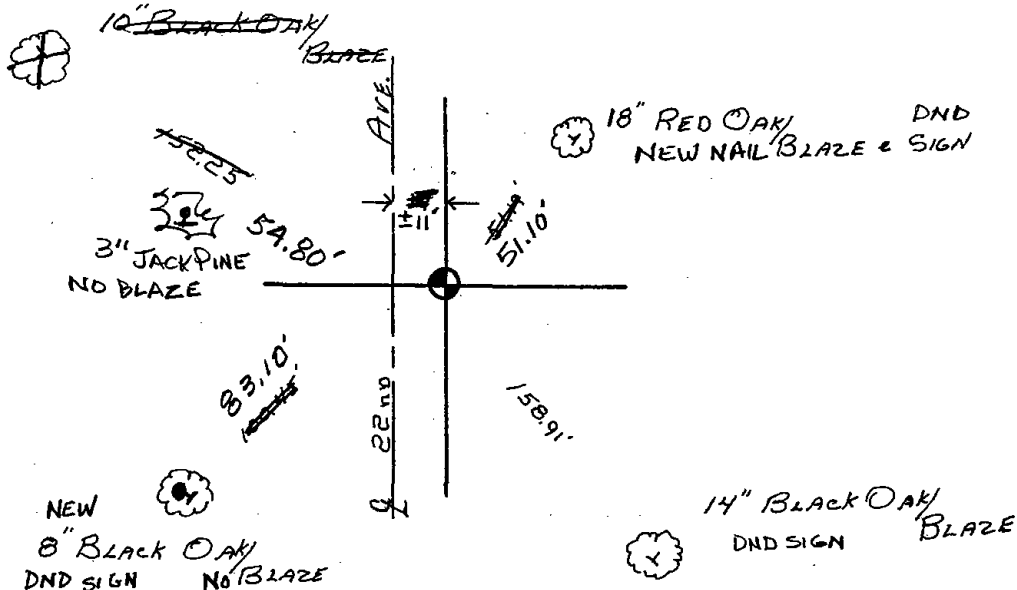



050

Government Land Corner Certificate

Adams County
 TYPE OF MONUMENT: HARRISON
 STATE PLANE COORDINATES: N _____
 E _____
 ELEVATION — M.S.L. DATUM: _____
 THETA ANGLE: _____
 FIELD BOOK: _____ PAGE _____
 DRAWN BY: R. NUBER

CORNER NO. 50
 SECTION 14
 TOWN 18
 RANGE 4

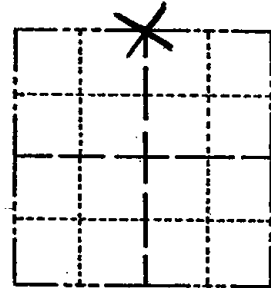

LOCATION
(Indicated by 'X')

BASIS FOR MONUMENT LOCATION

Show info such as: History of corner, with reference to Vol. and pg., dates, surveyor; exact description of monument replaced; if location computed, by taped or EDM traverse; landowner remarks, etc. (Use reverse side if necessary)

Set Corner from existing Bearing Tree located in SE Quad. M.C. Smith used said tree in Oct. 1919.

SEAL:

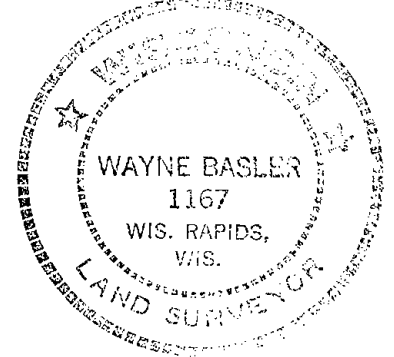

DATA SHOWN HERE ON
CERTIFIED CORRECT:

Wayne Basler
Registered Land Surveyor

DATE: Nov. 1981

TIE SKETCH

Show at least four ties, also fence lines, roads, topo, size and type of witness trees' and if off road - best way to arrive at corner.

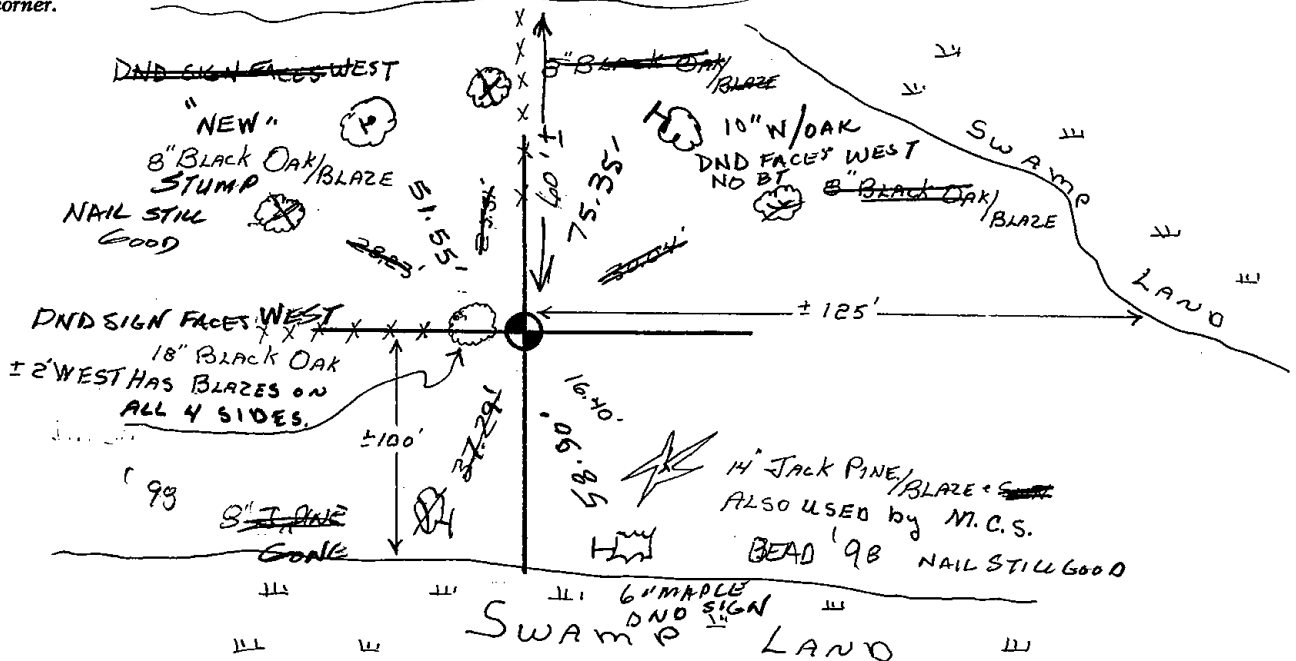



051

ADAMS COUNTY

Survey Monument Record

TYPE OF MONUMENT: HARRISON MON.

STATE PLANE COORDINATES: N _____

E _____

ELEVATION — M.S.L. DATUM: _____

THETA ANGLE: _____

FIELD BOOK: _____ PAGE _____

CORNER NO. 540 ⁽⁵¹⁾
 SECTION 12
 TOWN 18
 RANGE 4 E

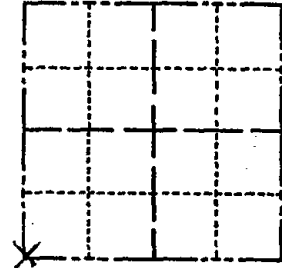

LOCATION
(Indicated by 'X')

SEAL:

BASIS FOR MONUMENT LOCATION

(Use reverse side if necessary)

Show info such as: History of corner, with reference to Vol. and pg, dates, surveyor; exact description of monument replaced; if location computed, by taped or EDM traverse; landowner remarks, etc.

REPLACED A 3/4" IRON BAR WITH
 A HARRISON MON. FLUSH WITH TOP
 OF GROUND.

3-3-83 GR-55 - 1 TIE GONE - ADD 2
 ALL OK - 12/29/92 JG-GR
 " " 2/9/98-JG
 1-NEW, NEW SIGN, 5-22-63-JG
 OK 11-15-07 CS-55

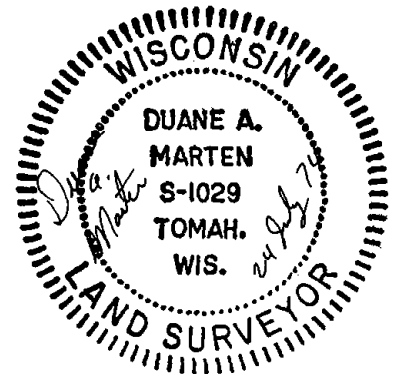

CERTIFIED CORRECT:

Duane A. Marten
 Registered Land Surveyor

DATE: 24 July 1974

TIE SKETCH

(Show at least four ties)

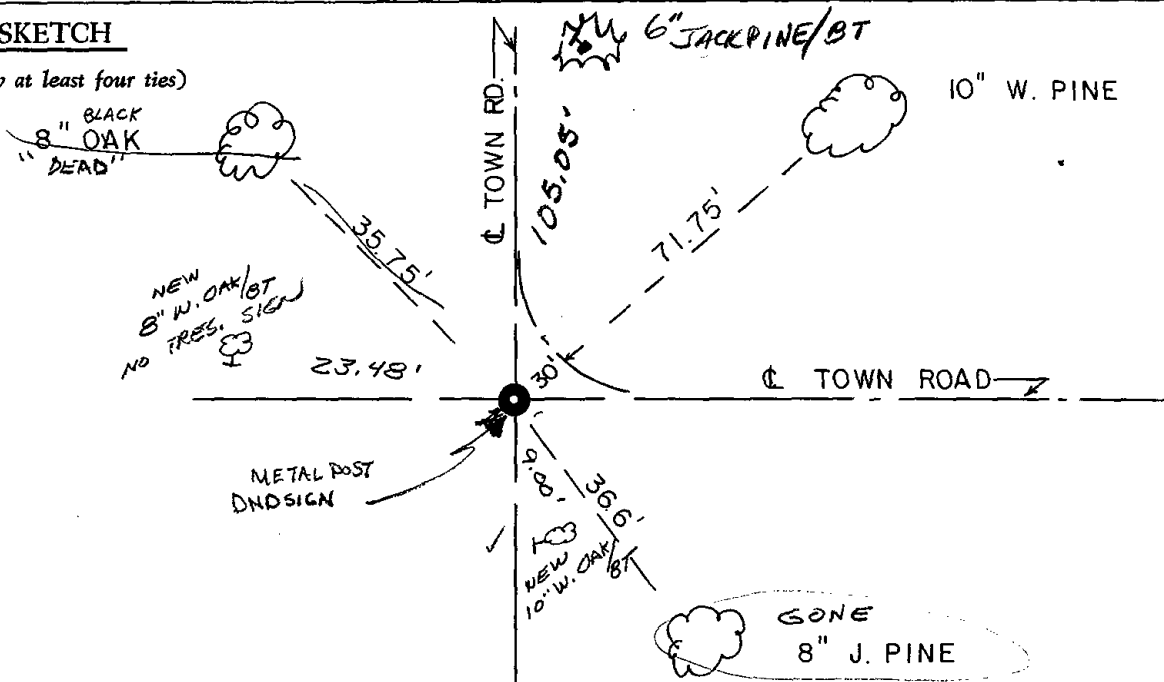

ADAMS COUNTY

Survey Monument Record

TYPE OF MONUMENT: HARRISON MON.

STATE PLANE COORDINATES: N _____

E _____

ELEVATION — M.S.L. DATUM: _____

THETA ANGLE: _____

FIELD BOOK: _____ PAGE _____

CORNER NO. 540 (51)
SECTION 12
TOWN 18
RANGE 4 E

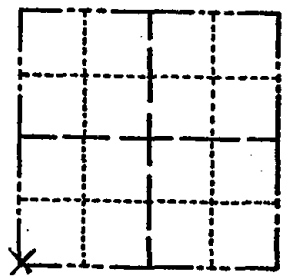

LOCATION
(Indicated by 'X')

BASIS FOR MONUMENT LOCATION

(Use reverse side if necessary)

Show info such as: History of corner, with reference to Vol. and pg. dates, surveyor; exact description of monument replaced; if location computed, by taped or EDM traverse; landowner remarks, etc.

SEAL:

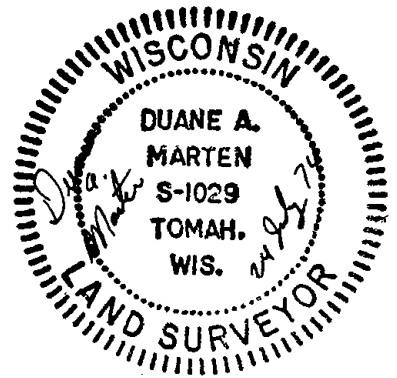

REPLACED A 3/4" IRON BAR WITH
A HARRISON MON. FLUSH WITH TOP
OF GROUND.

3-3-83 GR-55 - 1 TIE GONE - ADD 2

CERTIFIED CORRECT:

Duane A. Marten

Registered Land Surveyor

DATE: 24 July 1974

Ties OK Nov 8 83 Ken Carlson

TIE SKETCH

(Show at least four ties)

BLACK
8" OAK

NEW
8" W. OAK / BT

23.48'

35.75'

TOWN RD.

NEW
10" W. OAK / BT

36.6'

71.75'

10" W. PINE

TOWN ROAD

GONE
8" J. PINE



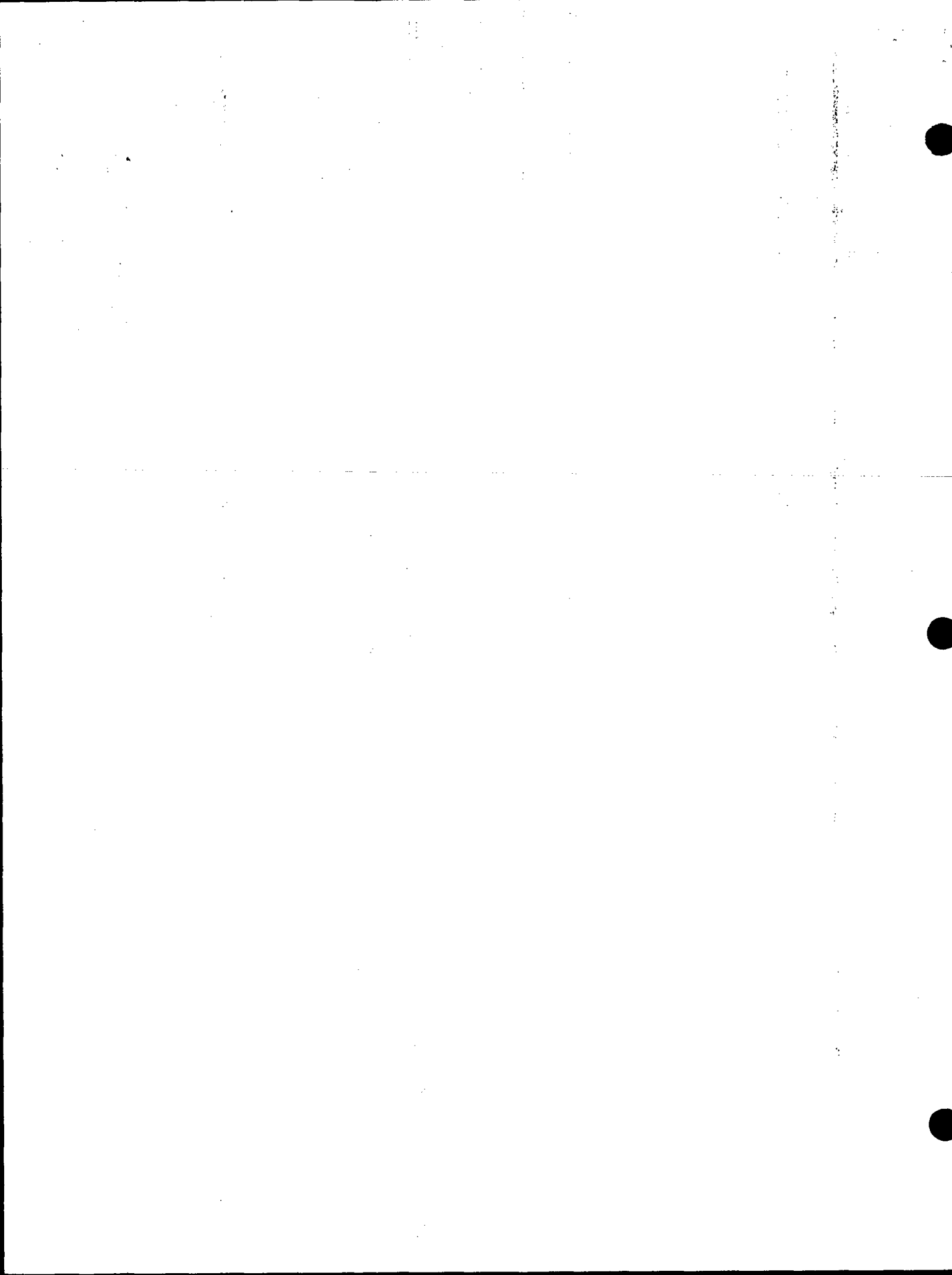



052

ADAMS COUNTY

Survey Monument Record

TYPE OF MONUMENT: HARRISON MON.

STATE PLANE COORDINATES: N _____

E _____

ELEVATION — M.S.L. DATUM: _____

THETA ANGLE: _____

FIELD BOOK: _____ PAGE _____

CORNER NO. 541 (52)
 SECTION 12
 TOWN 18
 RANGE 4 E

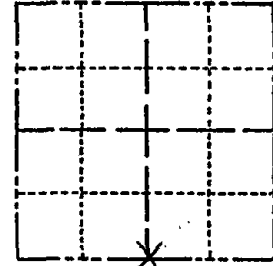

LOCATION
(Indicated by 'X')

BASIS FOR MONUMENT LOCATION

(Use reverse side if necessary)

Show info such as: History of corner, with reference to Vol. and pg, dates, surveyor; exact description of monument replaced; if location computed, by taped or EDM traverse; landowner remarks, etc.

SEAL:

REPLACED AN EXISTING 3/4" IRON BAR WITH A HARRISON MON. DOWN 5".

- 3-3-83 GR-SS O.K.
- 12/29/92 GR-JG O.K.
- 2-9-98 - JG - OK
- 1-NEW, 5-22-03 - JG
- OK 11-15-07 CS-SS

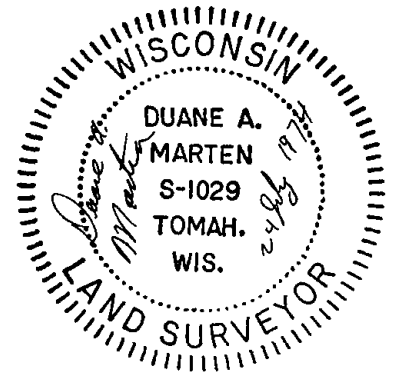

CERTIFIED CORRECT:

Duane A. Marten

Registered Land Surveyor

DATE: 24 July 74

TIE SKETCH

(Show at least four ties)

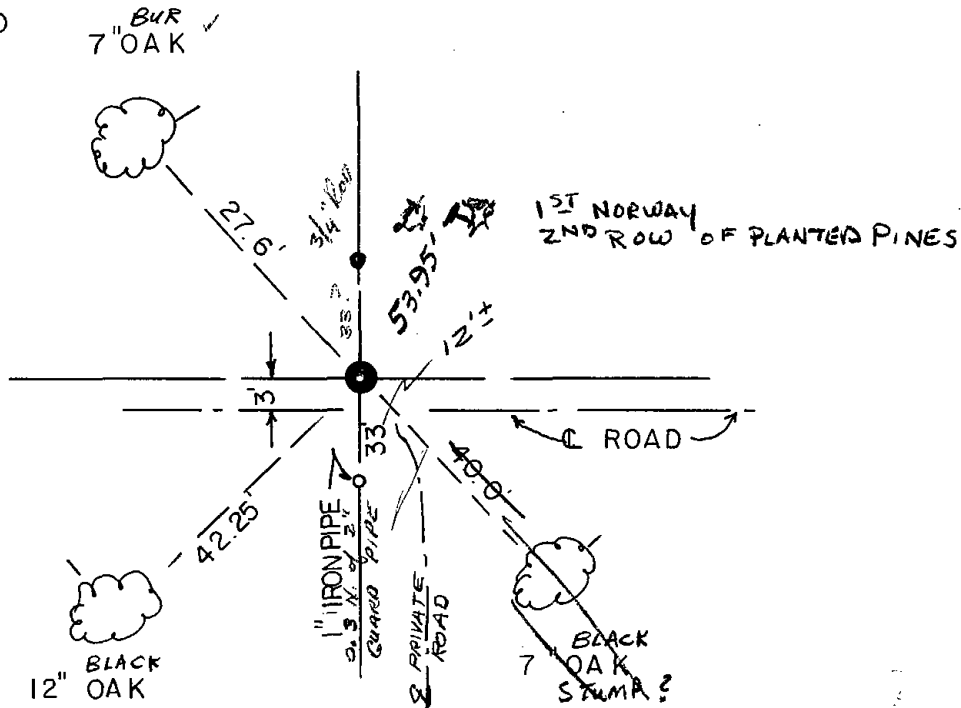

ADAMS COUNTY

Survey Monument Record

TYPE OF MONUMENT: HARRISON MON.

STATE PLANE COORDINATES: N _____
E _____

ELEVATION — M.S.L. DATUM: _____

THETA ANGLE: _____

FIELD BOOK: _____ PAGE _____

CORNER NO. 541 (52)

SECTION 12

TOWN 18

RANGE 4 E

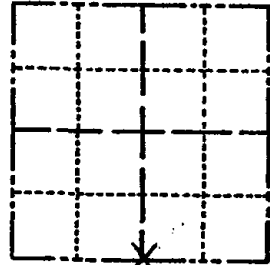

LOCATION
(Indicated by 'X')



BASIS FOR MONUMENT LOCATION

(Use reverse side if necessary)

Show info such as: History of corner, with reference to Vol. and pg. dates, surveyor; exact description of monument replaced; if location computed, by taped or EDM traverse; landowner remarks, etc.

SEAL:

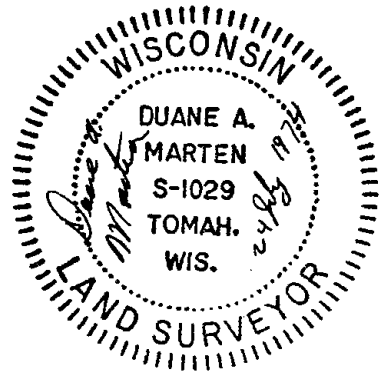

REPLACED AN EXISTING 3/4" IRON BAR
WITH A HARRISON MON. DOWN 5"

3-3-83 GR-SS O.K.

CERTIFIED CORRECT:

Duane A. Marten

Registered Land Surveyor

DATE: 24 July 74

Ties OK NW 883 Ken Carlson

TIE SKETCH

(Show at least four ties)

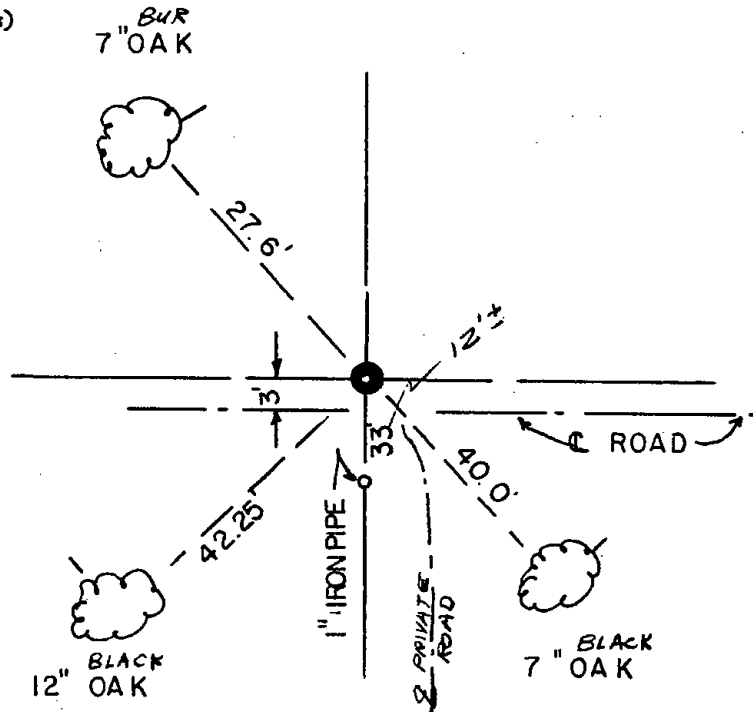

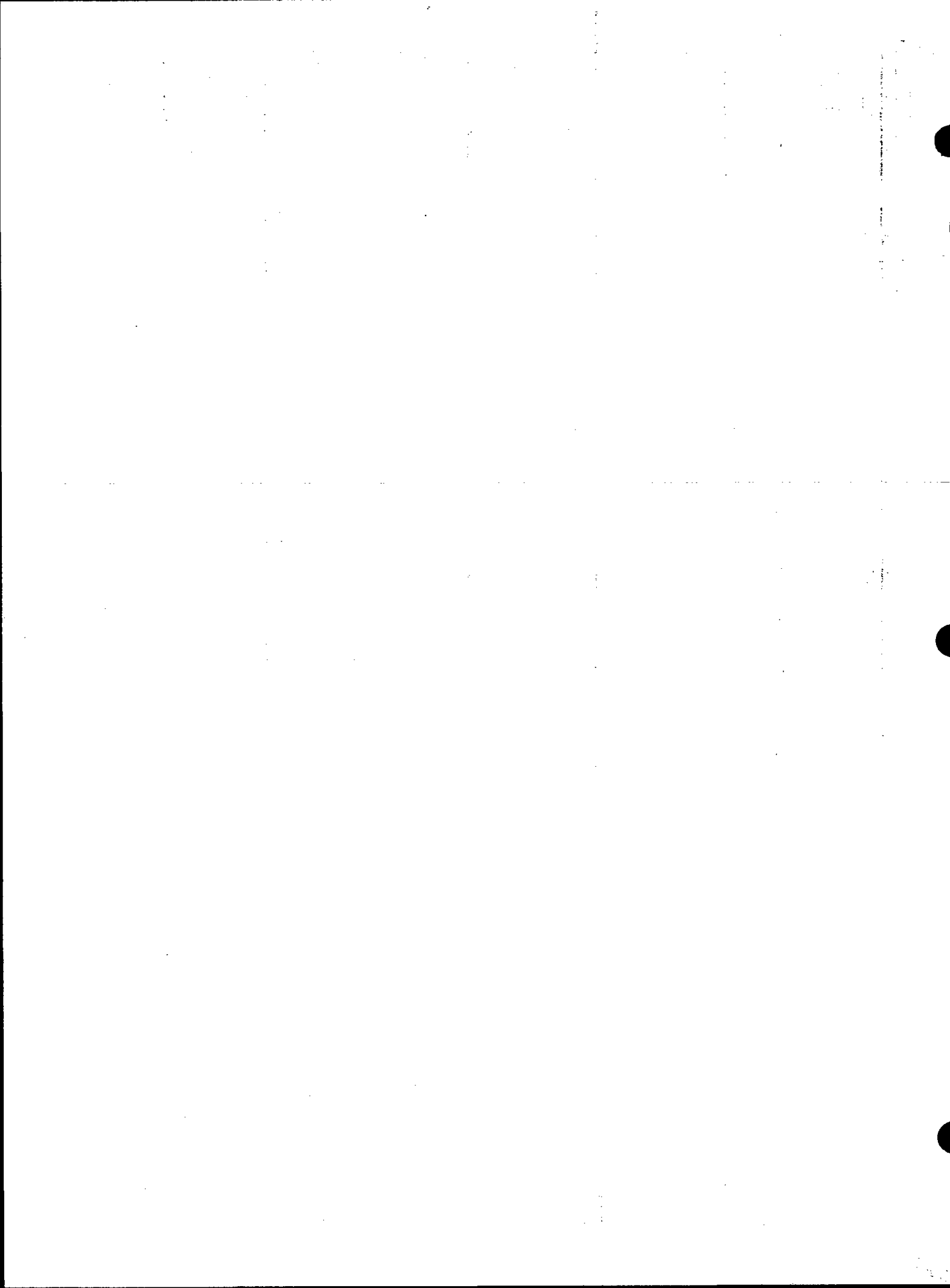



058

Government Land Corner Certificate

ADAMS County
 TYPE OF MONUMENT: Harrison
 STATE PLANE COORDINATES: N _____
 E _____
 ELEVATION — M.S.L. DATUM: _____
 THETA ANGLE: _____
 FIELD BOOK: _____ PAGE _____
 DRAWN BY: R. NUBER

CORNER NO. 58
 SECTION 14
 TOWN 18
 RANGE 4

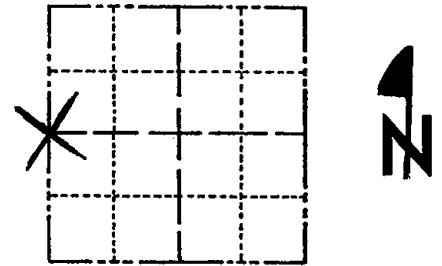

LOCATION
(Indicated by 'X')

BASIS FOR MONUMENT LOCATION

Show info such as: History of corner, with reference to Vol. and pg., dates, surveyor; exact description of monument replaced; if location computed, by taped or EDM traverse; landowner remarks, etc. (Use reverse side if necessary)

~~Excavated with backhoe for any evidence of corner, could not locate. Set corner from Wise. Dept. Transportation plans for S.T.H. "21"~~

Traversed area to locate search area. Dug with backhoe for corner evidence, could not locate. After analyzing traverse data this location was accepted. In this area there is no possession lines.

SEAL:

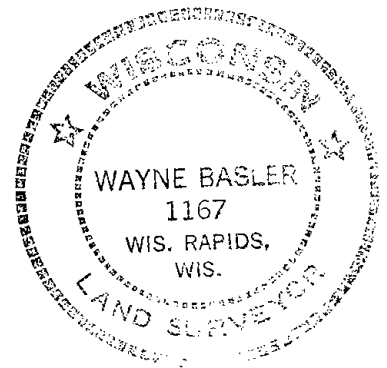

DATA SHOWN HERE ON
CERTIFIED CORRECT:

Wayne Basler
Registered Land Surveyor

DATE: Nov. 1981

TIE SKETCH

Show at least four ties, also fence lines, roads, topo, size and type of witness trees and if off road - best way to arrive at corner.

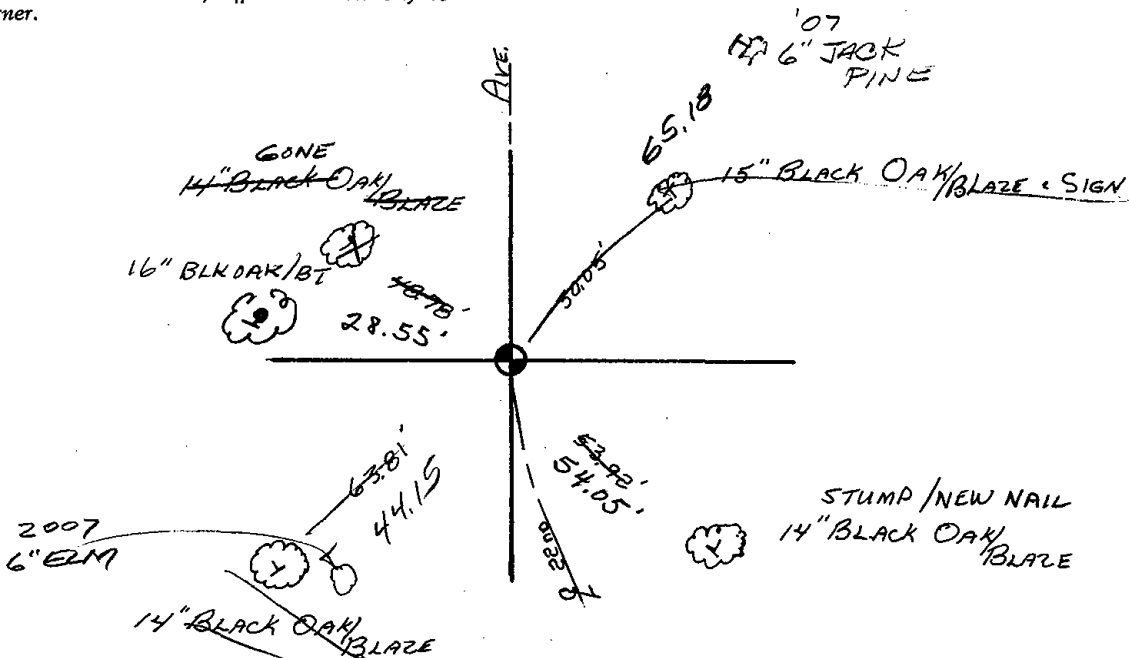



059

Government Land Corner Certificate

Adams County
 TYPE OF MONUMENT: 2" Iron Pipe with Aluminum Cap
 STATE PLANE COORDINATES: N _____
 E _____
 ELEVATION — M.S.L. DATUM: _____
 THETA ANGLE: _____
 FIELD BOOK: No PAGE No
 DRAWN BY: S. KMLEC

CORNER NO. 59
 SECTION 13
 TOWN 18
 RANGE 4

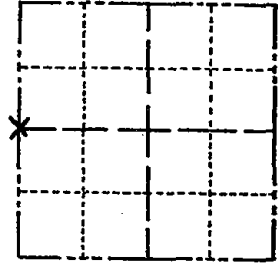

LOCATION
(Indicated by 'X')

BASIS FOR MONUMENT LOCATION

Show info such as: History of corner, with reference to Vol. and pg., dates, surveyor; exact description of monument replaced; if location computed, by taped or EDM traverse; landowner remarks, etc. (Use reverse side if necessary)

Set West Quarter Corner equal distance and on line between section corners after a long search for evidence of old corners or fence. Nothing was found and no survey in this area.

SEAL:

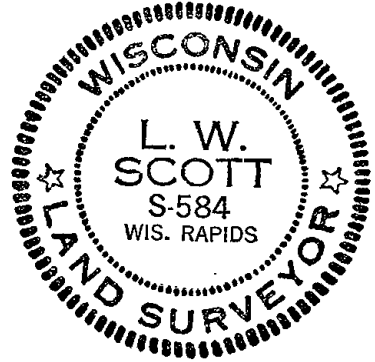

DATA SHOWN HERE ON CERTIFIED CORRECT:

L. W. Scott
 Registered Land Surveyor

DATE: 12/15/80

TIE SKETCH

Show at least four ties, also fence lines, roads, topo, size and type of witness trees and if off road - best way to arrive at corner.

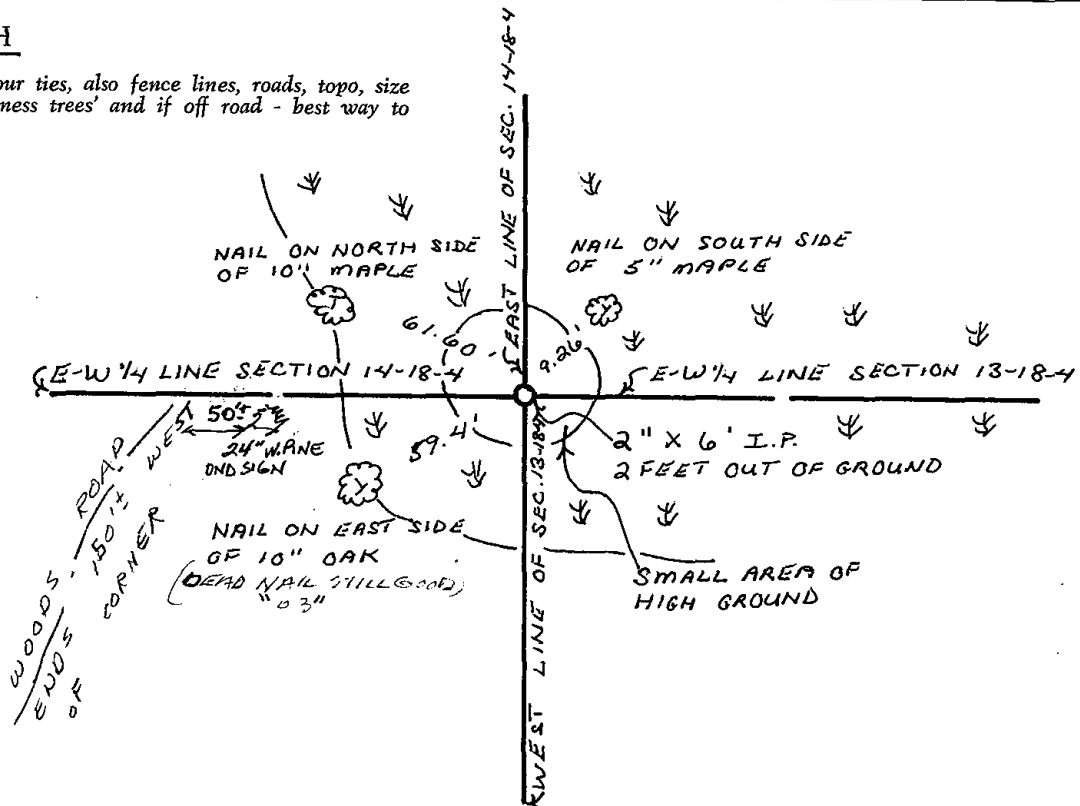



069

Government Land Corner Certificate

ADAMS County
 TYPE OF MONUMENT: Harrison
 STATE PLANE COORDINATES: N _____
 E _____
 ELEVATION — M.S.L. DATUM: _____
 THETA ANGLE: _____
 FIELD BOOK: _____ PAGE _____
 DRAWN BY: R. NUBER

CORNER NO. 69
 SECTION 14
 TOWN 18
 RANGE 4

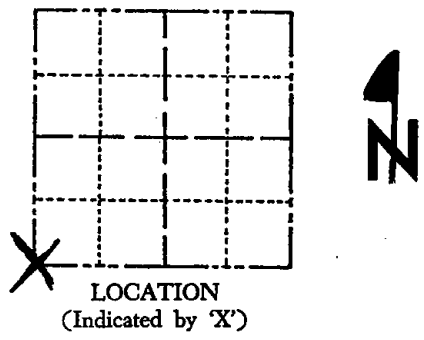

BASIS FOR MONUMENT LOCATION

Show info such as: History of corner, with reference to Vol. and pg., dates, surveyor; exact description of monument replaced; if location computed, by taped or EDM traverse; landowner remarks, etc. (Use reverse side if necessary)

Traversed area to locate area to be searched for evidence of Original corner or remonumented corner. The search failed to turn up any evidence. After analyzing the traverse data, including fence lines, the corner was located as shown.

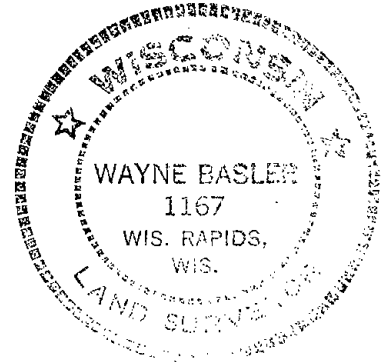

DATA SHOWN HERE ON CERTIFIED CORRECT:

Wayne Basler
 Registered Land Surveyor

DATE: Nov. 1981

TIE SKETCH

Show at least four ties, also fence lines, roads, topo, size and type of witness trees and if off road - best way to arrive at corner.

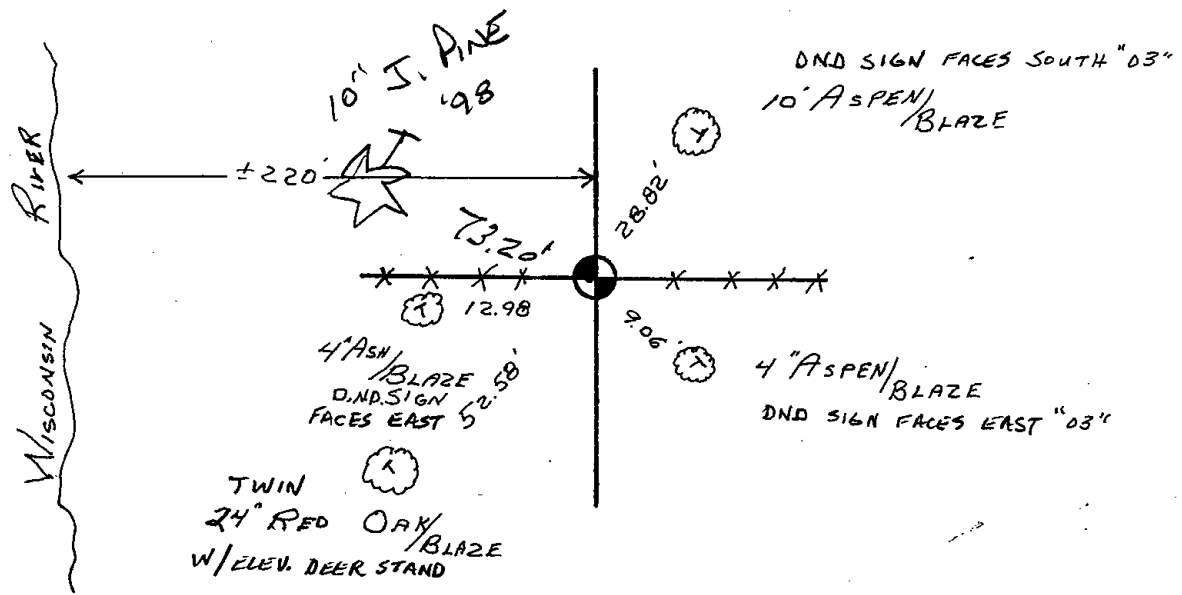



070

Government Land Corner Certificate

Adams County
 TYPE OF MONUMENT: Harrison
 STATE PLANE COORDINATES: N _____
 E _____
 ELEVATION — M.S.L. DATUM: _____
 THETA ANGLE: _____
 FIELD BOOK: _____ PAGE _____
 DRAWN BY: R. NUBER

CORNER NO. 70
 SECTION 14
 TOWN 18
 RANGE 4

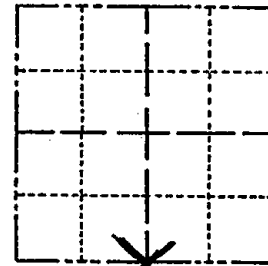

LOCATION
 (Indicated by 'X')

BASIS FOR MONUMENT LOCATION

Show info such as: History of corner, with reference to Vol. and pg., dates, surveyor; exact description of monument replaced; if location computed, by taped or EDM traverse; landowner remarks, etc. (Use reverse side if necessary)

Dug for evidence of original corner or for evidence of a remonumented corner, could not locate either.
 Set corner midway* on a straight line, midway between section corners. This location fits the possession lines.

* Not

SEAL:

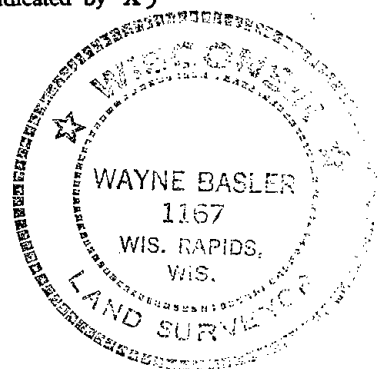

DATA SHOWN HERE ON
 CERTIFIED CORRECT:

Wayne Basler
 Registered Land Surveyor

DATE: Nov. 1981

TIE SKETCH

Show at least four ties, also fence lines, roads, topo, size and type of witness trees' and if off road - best way to arrive at corner.

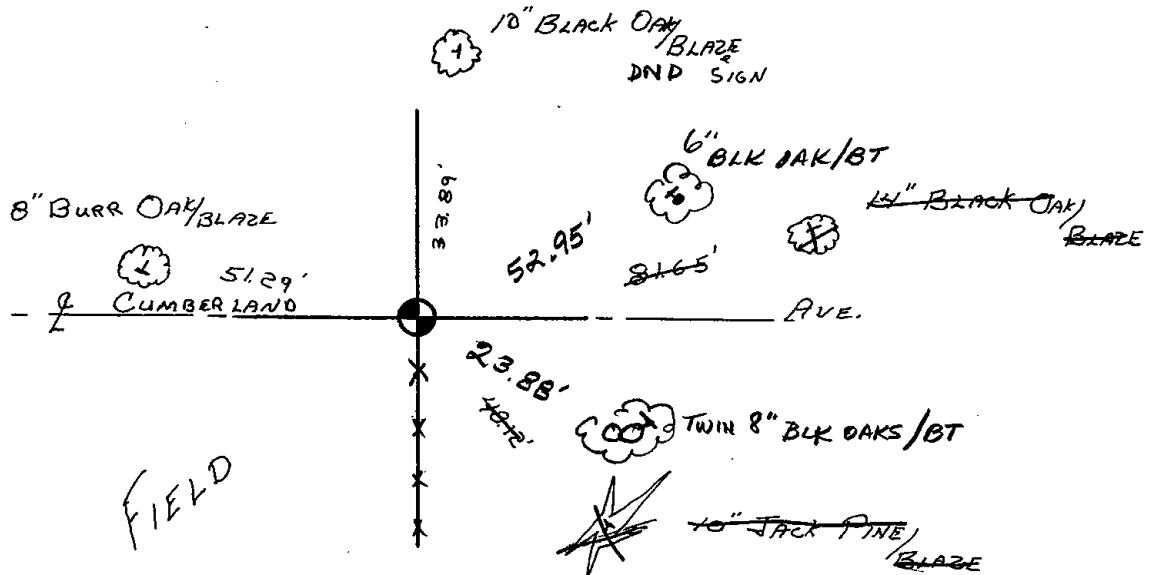



071

Government Land Corner Certificate

ADAMS County
 TYPE OF MONUMENT: 2" IRON PIPE
 STATE PLANE COORDINATES: N _____
 E _____
 ELEVATION — M.S.L. DATUM: _____
 THETA ANGLE: _____
 FIELD BOOK: 77 PAGE 134
 DRAWN BY: KENT HEPPE

CORNER NO. 71
 SECTION 24
 TOWN 18
 RANGE 4

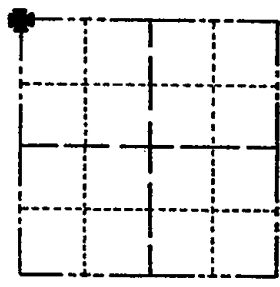

LOCATION
(Indicated by 'X')

BASIS FOR MONUMENT LOCATION

Show info such as: History of corner, with reference to Vol. and pg., dates, surveyor; exact description of monument replaced; if location computed, by taped or EDM traverse; landowner remarks, etc. (Use reverse side if necessary)

Found 2" iron pipe. Verified location by traversing the North and West lines of this section and comparing distances with those noted by M.C. Smith, Vol. 1, Pg. 140 of the Adams County Surveyor Records.

8-20-08 RESET 3/4" x 24" ROD BASED ON TRAVERSE USING K.E.I. SECTION SUMMARY DATED 12-21-79

SEAL:

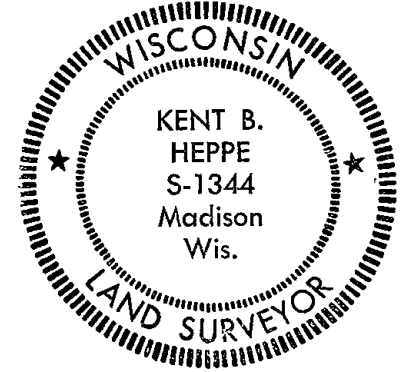

DATA SHOWN HERE ON CERTIFIED CORRECT.

Kent B. Heppe
 Registered Land Surveyor
 DATE: *Dec. 24, 1979*

TIE SKETCH

Show at least four ties, also fence lines, roads, topo, size and type of witness trees and if off road - best way to arrive at corner.

FO. BROKEN STEEL POST AND DISTURBED IRON UNDERWATER
 ± N 75° E 11.7'

- ① ± S 37° 41' W 40.32'
 ± 0.5' NORTH OF
 "WALLER POND ACCESS SIGN" NEW 7" YELLOW BIRCH/ST
- ② ± S 72° 09' E 104.60
 ± 4' NORTH OF 30" BIK OAK
- ③ ± S 11° 58' E 74.60
 ± 13' E. OF E 21ST AVE

ALL TIES TO NAIL & DISC.

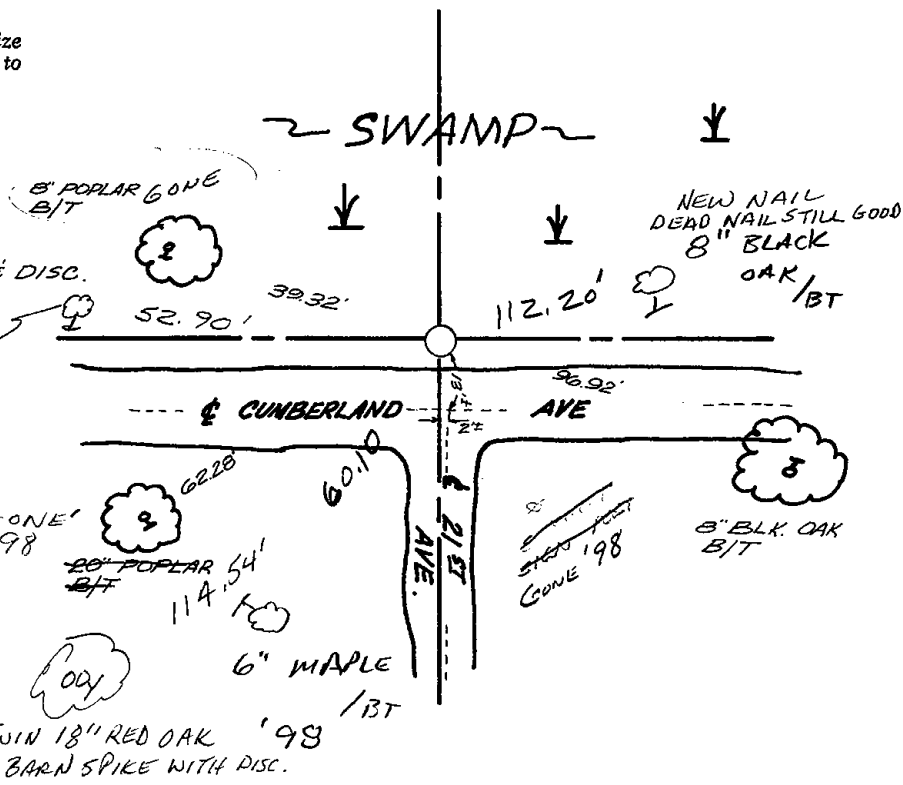

Government Land Corner Certificate

ADAMS County
 TYPE OF MONUMENT: 2" IRON PIPE
 STATE PLANE COORDINATES: N _____
 E _____
 ELEVATION — M.S.L. DATUM: _____
 THETA ANGLE: _____
 FIELD BOOK: 77 PAGE 134
 DRAWN BY: KENT HEPPE

CORNER NO. 71
 SECTION 24
 TOWN 18
 RANGE 4

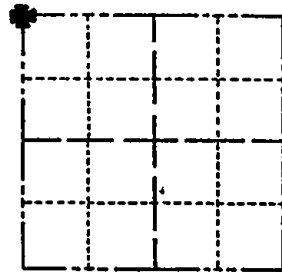

LOCATION
(Indicated by 'X')

BASIS FOR MONUMENT LOCATION

Show info such as: History of corner, with reference to Vol. and pg., dates, surveyor; exact description of monument replaced; if location computed, by taped or EDM traverse; landowner remarks, etc. (Use reverse side if necessary)

Found 2" iron pipe. Verified location by traversing the North and West lines of this section and comparing distances with those noted by M.C. Smith, Vol. 1, Pg. 140 of the Adams County Surveyor Records.

9 MAY 97 - FOUND 2" PIPE LEANING WESTERLY. RESET BASED ON COMBINATION OF TWO FOUND TIES AND KIEDROWSKI SECTION SUMMARY, DATED 21 DEC 79.
Kent B. Heppe

SEAL:

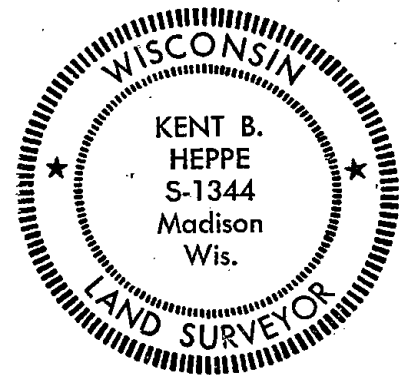

DATA SHOWN HERE ON
CERTIFIED CORRECT

Kent B. Heppe
Registered Land Surveyor

DATE: Dec. 24, 1979

TIE SKETCH

Show at least four ties, also fence lines, roads, topo, size and type of witness trees and if off road - best way to arrive at corner.

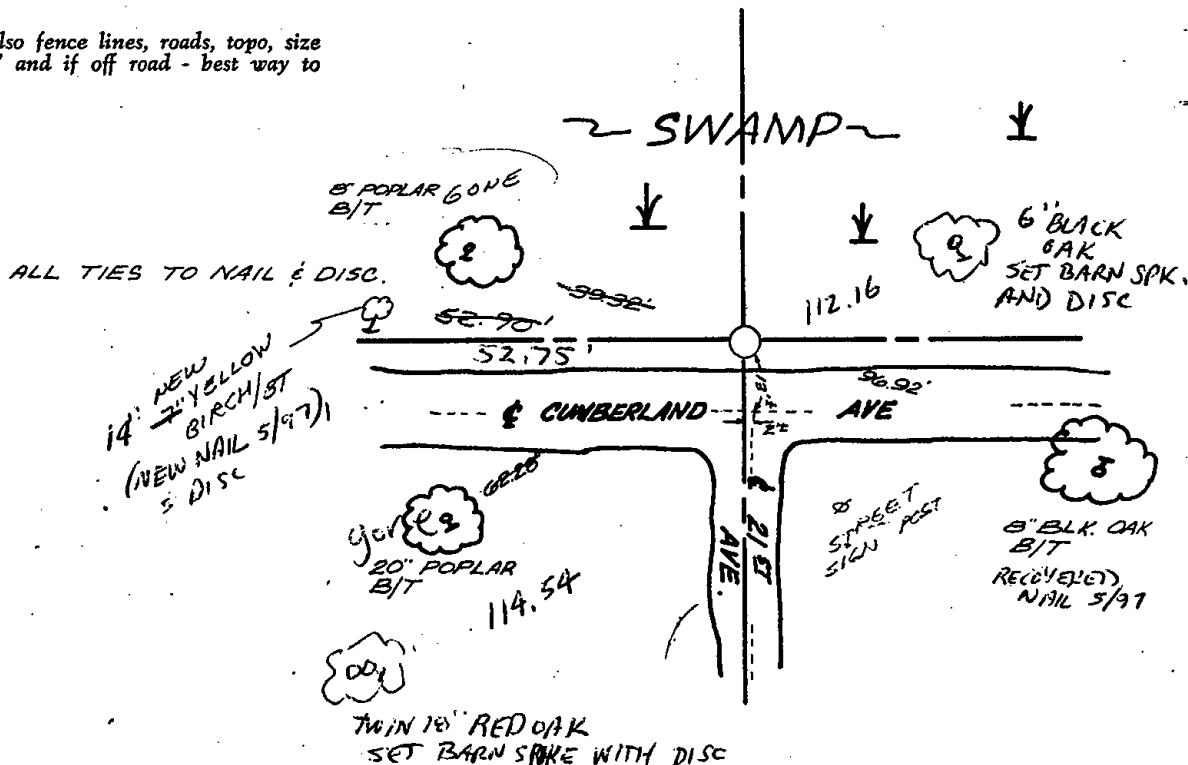

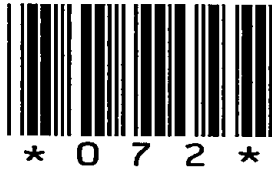

072

Government Land Corner Certificate

ADAMS County
 TYPE OF MONUMENT: HARRISON
 STATE PLANE COORDINATES: N _____
 E _____
 ELEVATION — M.S.L. DATUM: _____
 THETA ANGLE: _____
 FIELD BOOK: 77 PAGE 133
 DRAWN BY: KENT B. HEPPE

CORNER NO. 72
 SECTION 24
 TOWN 18
 RANGE 4

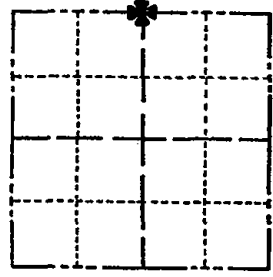

LOCATION
 (Indicated by 'X')

BASIS FOR MONUMENT LOCATION

Show info such as: History of corner, with reference to Vol. and pg., dates, surveyor; exact description of monument replaced; if location computed, by taped or EDM traverse; landowner remarks, etc. (Use reverse side if necessary)

County Surveyor excavated with backhoe. Found a 5"x5"x17" Concrete Stone. Lowered stone and set Harrison on top.

SEAL:

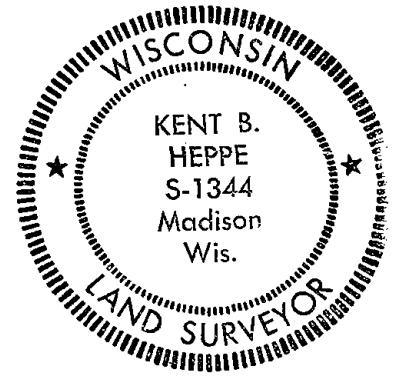

DATA SHOWN HERE ON
 CERTIFIED CORRECT.

Kent B. Heppe
 Registered Land Surveyor

DATE: Dec 24, 1979

TIE SKETCH

Show at least four ties, also fence lines, roads, topo, size and type of witness trees and if off road - best way to arrive at corner.

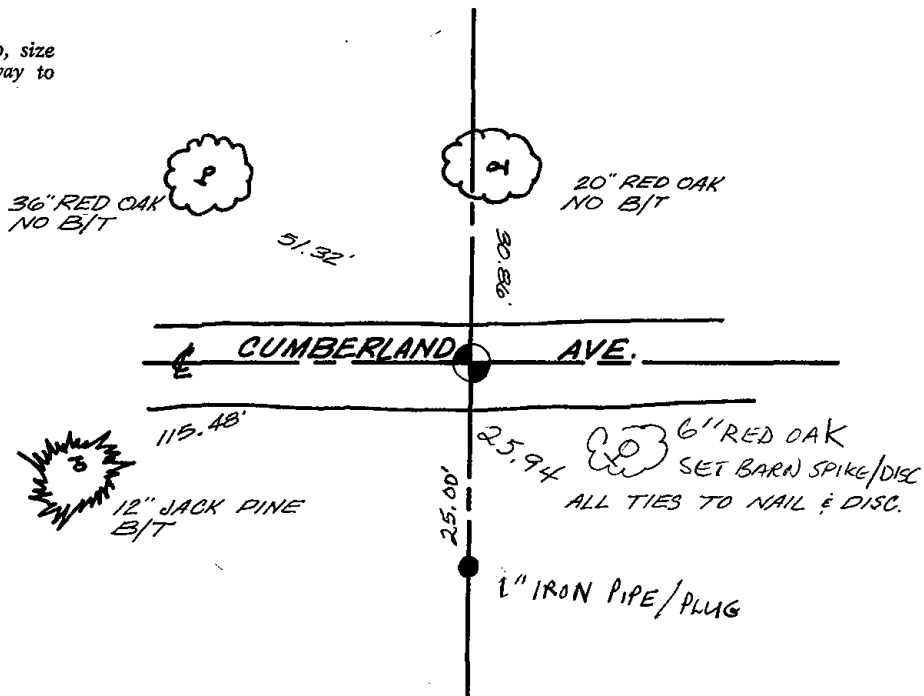

Government Land Corner Certificate

ADAMS County
 TYPE OF MONUMENT: HARRISON MONUMENT
 STATE PLANE COORDINATES: N _____
 E _____
 ELEVATION — M.S.L. DATUM: _____
 THETA ANGLE: _____
 FIELD BOOK: 102 PAGE 67
 DRAWN BY: R. NUBER

CORNER NO. 72
 SECTION 13
 TOWN 18
 RANGE 4

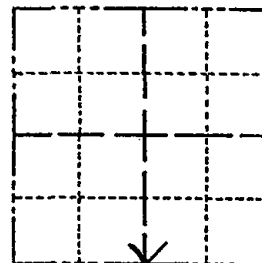

LOCATION
 (Indicated by 'X')

BASIS FOR MONUMENT LOCATION

Show info such as: History of corner, with reference to Vol. and pg., dates, surveyor; exact description of monument replaced; if location computed, by taped or EDM traverse; landowner remarks, etc. (Use reverse side if necessary)

Excavated with backhoe. Found 5 x 5 x 17" square concrete/stone monument. Lowered monument found and set a Harrison monument on top. No record of monument found, but it does match old possession lines and is very nearly half way between section corners.

SEAL:



DATA SHOWN HERE ON
 CERTIFIED CORRECT:

Anthony B. Kiedrowski
 Registered Land Surveyor

DATE: 11/20/79

TIE SKETCH

Show at least four ties, also fence lines, roads, topo, size and type of witness trees' and if off road - best way to arrive at corner.

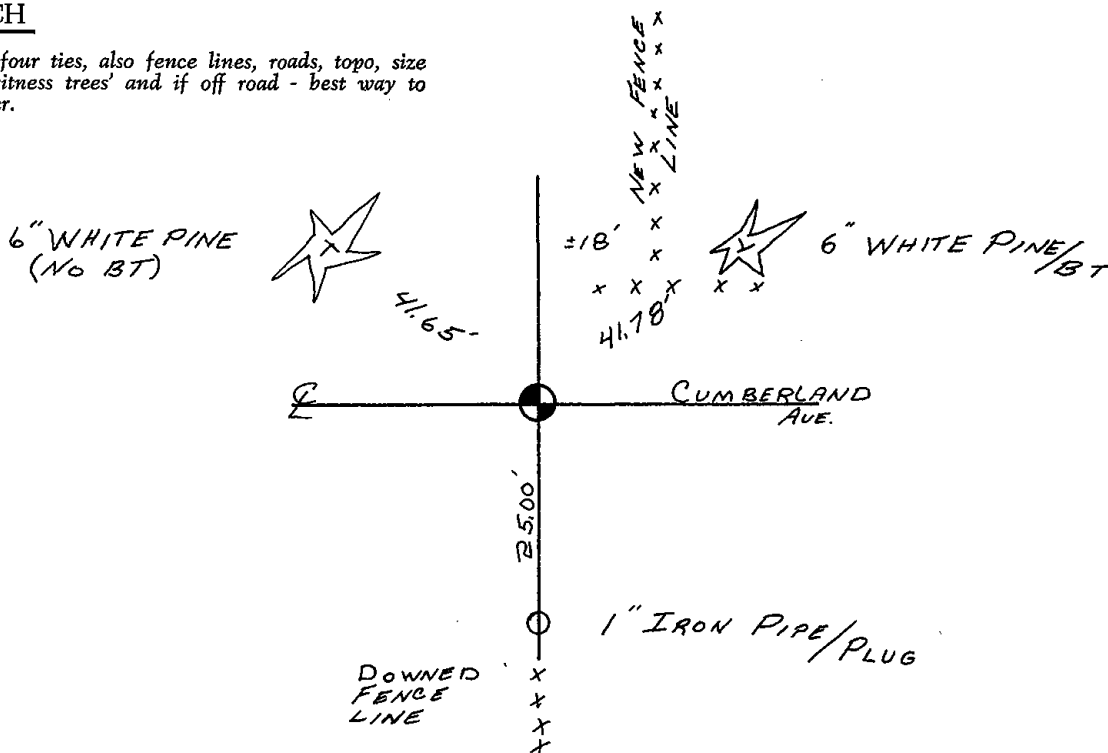

Government Land Corner Certificate

ADAMS County
 TYPE OF MONUMENT: HARRISON
 STATE PLANE COORDINATES: N _____
 E _____
 ELEVATION — M.S.L. DATUM: _____
 THETA ANGLE: _____
 FIELD BOOK: 77 PAGE 133
 DRAWN BY: KENT B. HEPPE

CORNER NO. 72
 SECTION 24
 TOWN 18
 RANGE 4

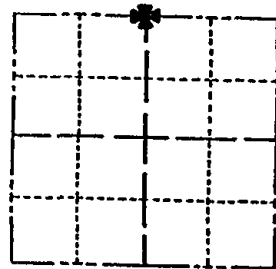

LOCATION
 (Indicated by 'X')

BASIS FOR MONUMENT LOCATION

Show info such as: History of corner, with reference to Vol. and pg., dates, surveyor; exact description of monument replaced; if location computed, by taped or EDM traverse; landowner remarks, etc. (Use reverse side if necessary)

County Surveyor excavated with backhoe. Found a 5"x5"x17" Concrete Stone. Lowered stone and set Harrison on top.

SEAL:



DATA SHOWN HERE ON
 CERTIFIED CORRECT.

Kent B. Heppe
 Registered Land Surveyor

DATE: Dec 24, 1979

9 MAY 97 NEW TIE *[Signature]*

TIE SKETCH

Show at least four ties, also fence lines, roads, topo, size and type of witness trees' and if off road - best way to arrive at corner.

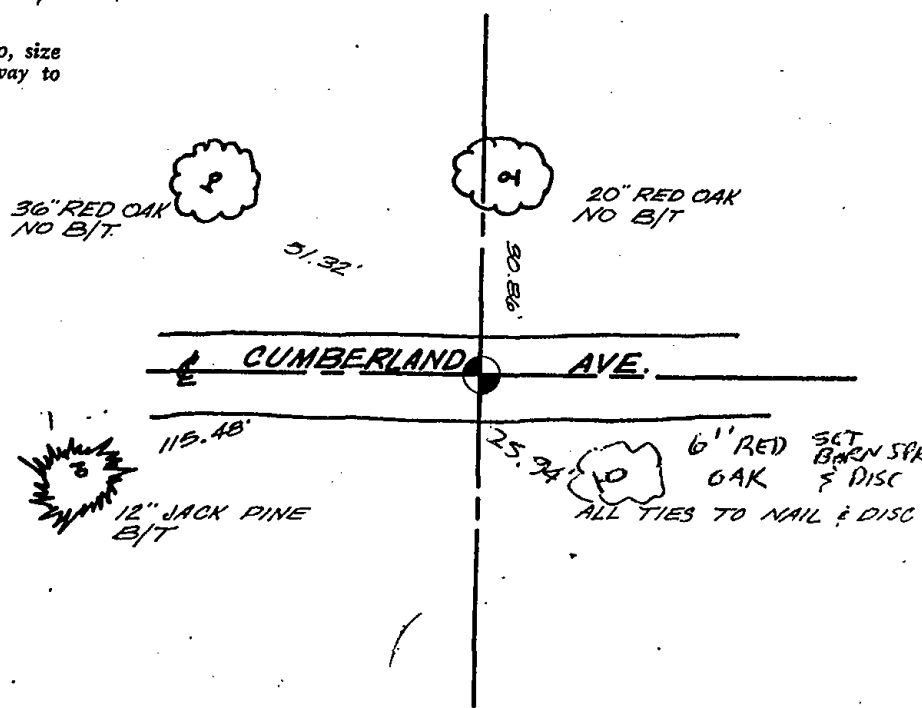



079

Government Land Corner Certificate

ADAMS County
 TYPE OF MONUMENT: 1 1/2" x 12" I.P. HARRISON
 STATE PLANE COORDINATES: N _____
 E _____
 ELEVATION — M.S.L. DATUM: _____
 THETA ANGLE: _____
 FIELD BOOK: 77 PAGE 135
 DRAWN BY: KENT B. HEPPE

CORNER NO. 79
 SECTION 24
 TOWN 18
 RANGE 4

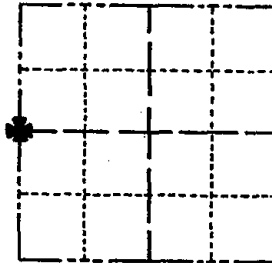

LOCATION
(Indicated by 'X')

SEAL:

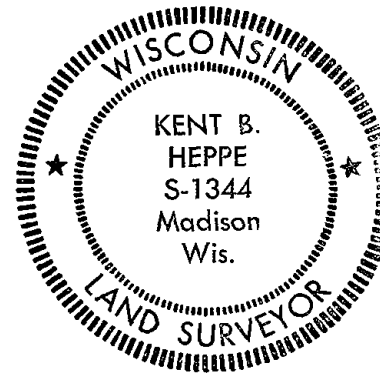

BASIS FOR MONUMENT LOCATION

Show info such as: History of corner, with reference to Vol. and pg., dates, surveyor; exact description of monument replaced; if location computed, by taped or EDM traverse; landowner remarks, etc. (Use reverse side if necessary)

Found 1 1/2"x12" iron pipe set inside a 8"x2" circular piece of sandstone marked "23" and "24". Ran traverse of the North and West lines of this section and compared distances with those called for by M.C. Smith Vol. 1, Pg. 140 of the Adams County Surveyor Records. Accepted monument as correct.

08-28-08 RESET HARRISON BASED ON
 TRAVERSE USING K.E.I. SECTION
 SUMMARY DATED 12-21-79

DATA SHOWN HERE ON
CERTIFIED CORRECT.

Kent B. Heppe
Registered Land Surveyor

DATE: Dec. 24, 1979

TIE SKETCH

Show at least four ties, also fence lines, roads, topo, size and type of witness trees and if off road - best way to arrive at corner.

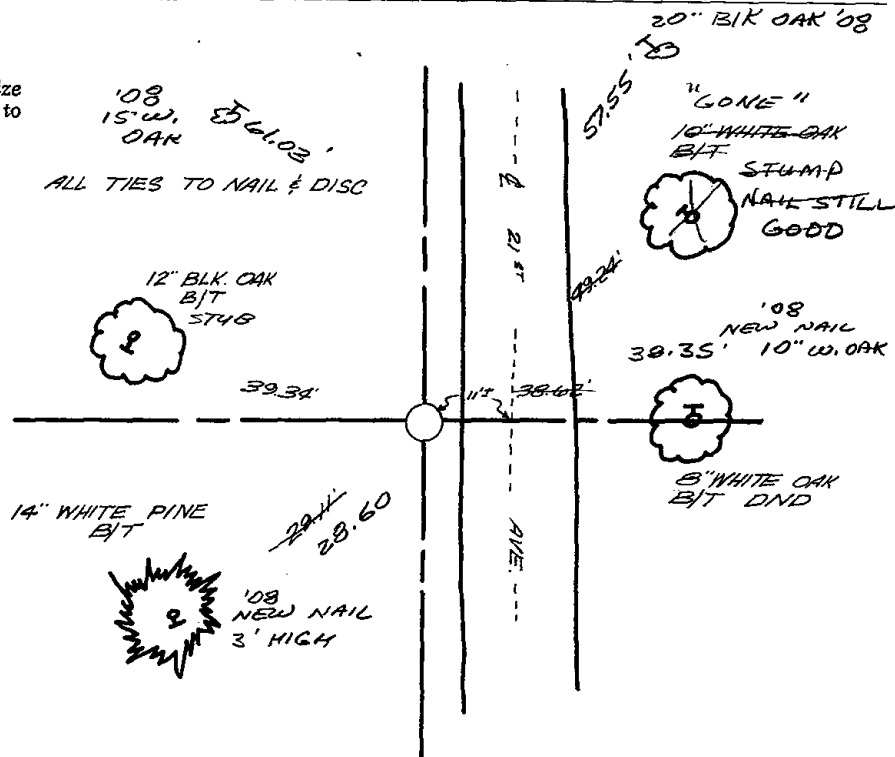



091

Government Land Corner Certificate

ADAMS County
 TYPE OF MONUMENT: 1 1/2" PIPE INSIDE 3" PIPE
 STATE PLANE COORDINATES: N _____
 E _____
 ELEVATION — M.S.L. DATUM: _____
 THETA ANGLE: _____
 FIELD BOOK: 77 PAGE 130
 DRAWN BY: KENT B. HEPPE

CORNER NO. 91
 SECTION 24
 TOWN 18
 RANGE 4

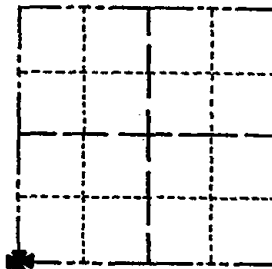

BASIS FOR MONUMENT LOCATION

Show info such as: History of corner, with reference to Vol. and pg., dates, surveyor; exact description of monument replaced; if location computed, by taped or EDM traverse; landowner remarks, etc. (Use reverse side if necessary)

Found 3" dia. pipe approx. 1 1/2' below surface of ground. Set a 1 1/2"x40" iron pipe inside the 3" pipe. Verified the location by traversing the North and West lines of this section and comparing distances with those noted by M.C. Smith, Vol. 1, Pg. 140 of the Adams County Surveyor Records.

LOCATION
 (Indicated by 'X')

SEAL:

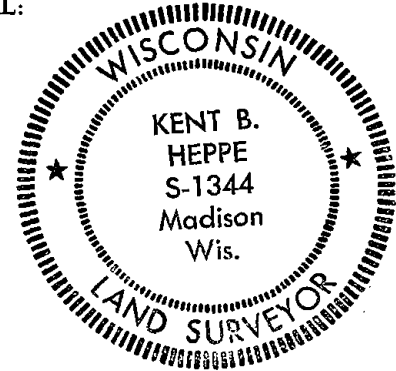

DATA SHOWN HERE ON
 CERTIFIED CORRECT:

Kent B. Heppe
 Registered Land Surveyor

DATE: Dec. 24, 1979

TIE SKETCH

Show at least four ties, also fence lines, roads, topo, size and type of witness trees and if off road - best way to arrive at corner.

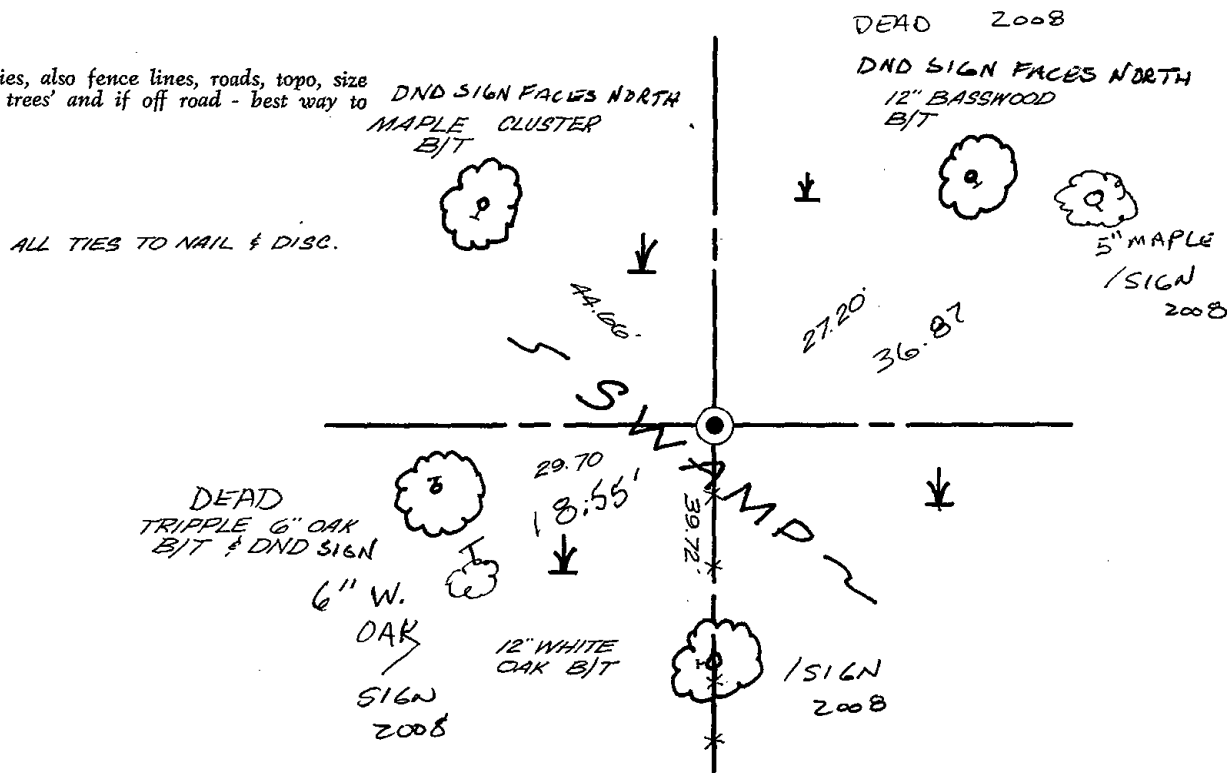

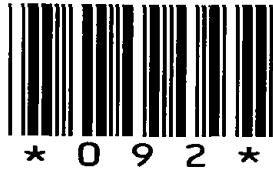

092

Government Land Corner Certificate

ADAMS County
 TYPE OF MONUMENT: 2'x30" WITNESS PIPE
 STATE PLANE COORDINATES: N _____
 E _____
 ELEVATION — M.S.L. DATUM: _____
 THETA ANGLE: _____
 FIELD BOOK: _____ PAGE _____
 DRAWN BY: R. NUBER

CORNER NO. 92
 SECTION 24
 TOWN 18
 RANGE 4

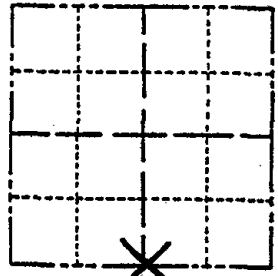

LOCATION
(Indicated by 'X')

BASIS FOR MONUMENT LOCATION

Show info such as: History of corner, with reference to Vol. and pg., dates, surveyor; exact description of monument replaced; if location computed, by taped or EDM traverse; landowner remarks, etc. (Use reverse side if necessary)

SEAL:

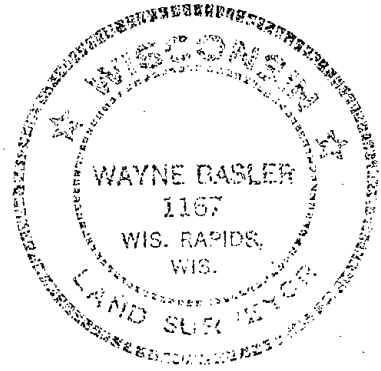

Set corner according to section summary on file prepared by A.B. Kiedrowski. This location fits M.C. Smith's notes on Vol. 2 Page 13

NOTE: Witness corner set 125.00' West of SW Cor. location on the South section line which is straight between SW Cor. & SE Cor.

DATA SHOWN HERE ON CERTIFIED CORRECT:

1-GONE, 1-NEW NOTE MAIN CHANNEL OF CREEK IS NOW 200'± NORTH OF CORNER
 2-16-98 - GR

Wayne Basler
 Registered Land Surveyor
 DATE: 1-3-82

1-GONE-1-NEW, 2-21-03 - 3G
 TIE SKETCH IN NEW TIE 1-25-09 55-MS

Show at least four ties, also fence lines, roads, topo, size and type of witness trees' and if off road - best way to arrive at corner.

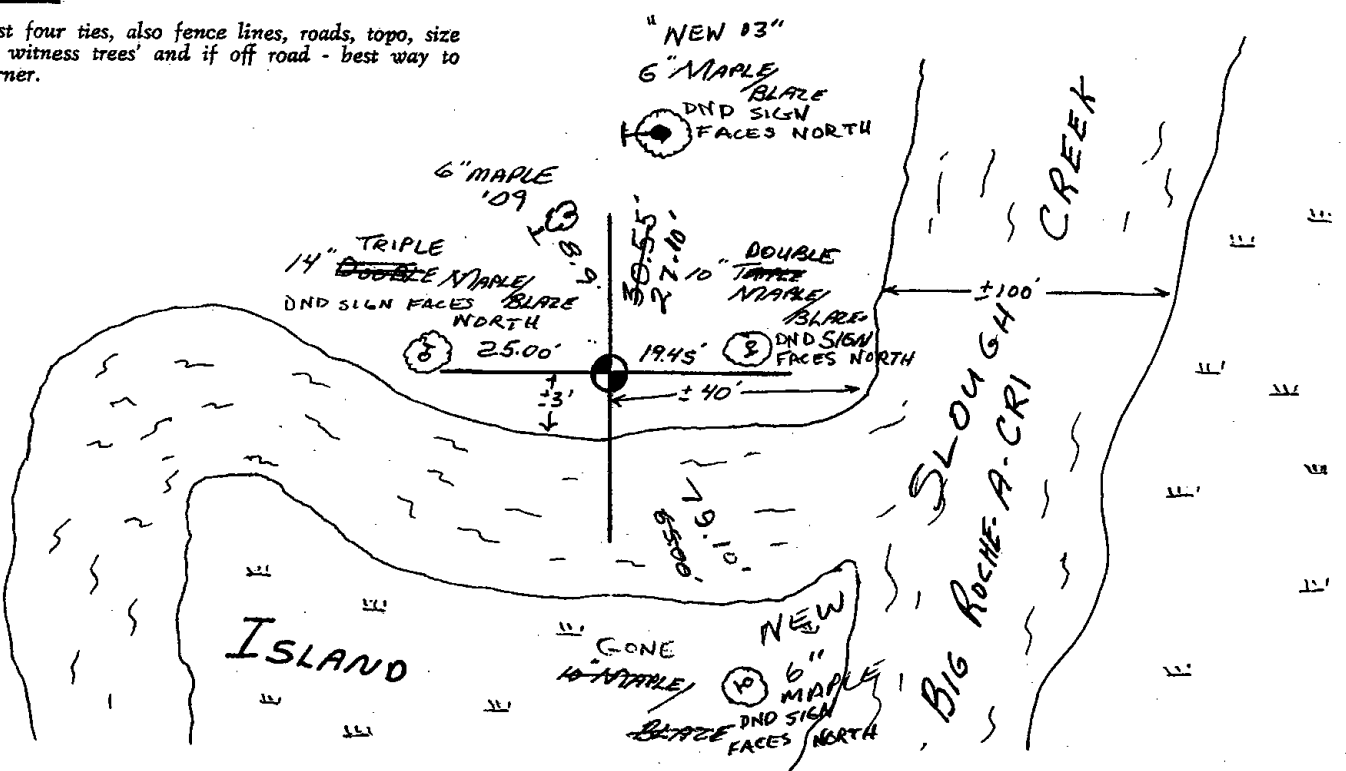



100

ADAMS COUNTY

Survey Monument Record

TYPE OF MONUMENT: 30" HARRISON

STATE PLANE COORDINATES: N _____

E _____

ELEVATION — M.S.L. DATUM: _____

THETA ANGLE: _____

FIELD BOOK: 104 PAGE 59

CORNER NO. 27 (100)

SECTION 25

TOWN 18

RANGE 4

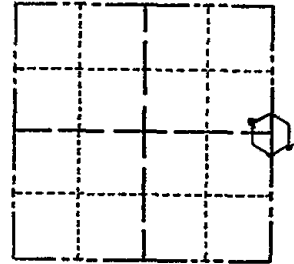

LOCATION
(Indicated by 'X')

SEAL:

BASIS FOR MONUMENT LOCATION

(Use reverse side if necessary)

Show info such as: History of corner, with reference to Vol. and pg, dates, surveyor; exact description of monument replaced; if location computed, by taped or EDM traverse; landowner remarks, etc.

Found nail and set monument

July 21, 1971

Sam T. Mullen R.L.S. S-981

CERTIFIED CORRECT:

Registered Land Surveyor

DATE: _____

TIE SKETCH

(Show at least four ties)

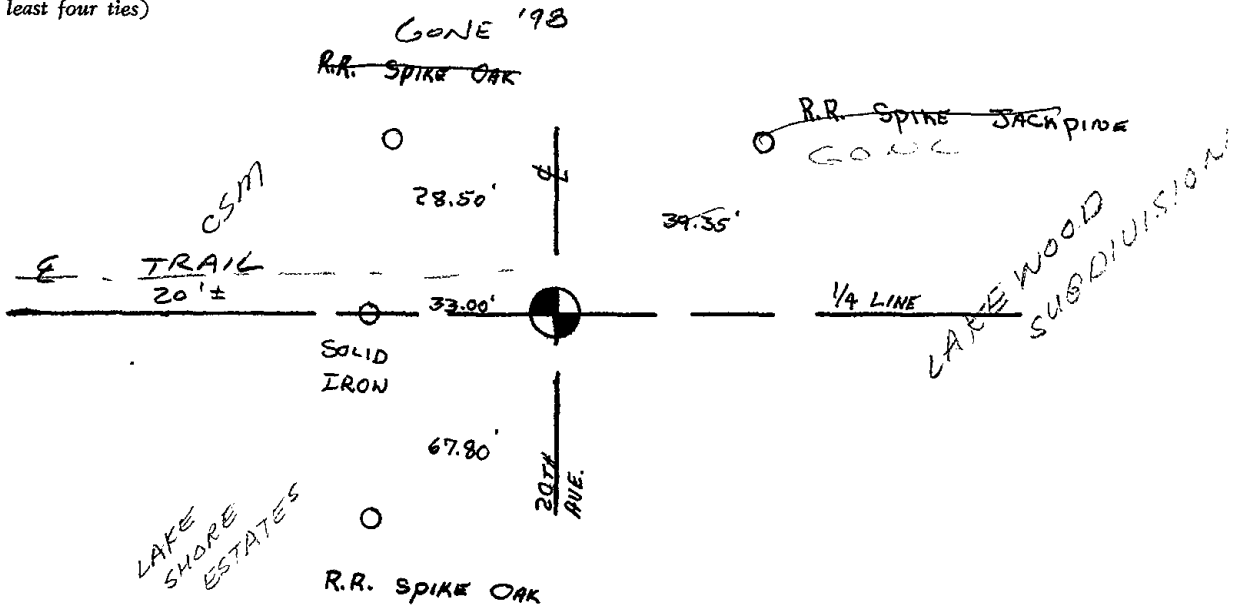

2-05-98

TIE GONE TO NW - MON, OK - USE SURVEYS
EAST & WEST FOR TIES. GR-JG

OK, 1-30-03-JG ↑

OK 12-13-07-JG



113

ADAMS COUNTY

Survey Monument Record

CORNER NO. 26
SECTION 25
TOWN 18
RANGE 4

TYPE OF MONUMENT: 30" HARRISON

STATE PLANE COORDINATES: N _____
E _____

ELEVATION — M.S.L. DATUM: _____

THETA ANGLE: _____

FIELD BOOK: 104 PAGE 58

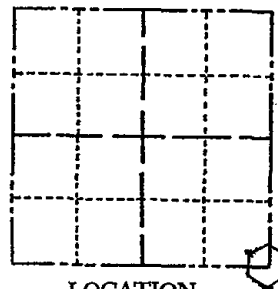

BASIS FOR MONUMENT LOCATION

(Use reverse side if necessary)

Show info such as: History of corner, with reference to Vol. and pg, dates, surveyor; exact description of monument replaced; if location computed, by taped or EDM traverse; landowner remarks, etc.

SEAL:

Found "RR" spike and nail and set monument

July 21, 1971

Sam T. Mullen R.L.S. S-981

OK 3-3-83 GR-SS

1-NEW TIE, TOP OF MON BROKEN OFF, 8-20-92-JG

ALL OK 2-4-98-JG

OK, 1-30-03-JG

1-GONE, 4-LEFT, MON. 1'DEED 12-13-07-JG

CERTIFIED CORRECT:

Registered Land Surveyor

DATE: _____

TIE SKETCH

(Show at least four ties)

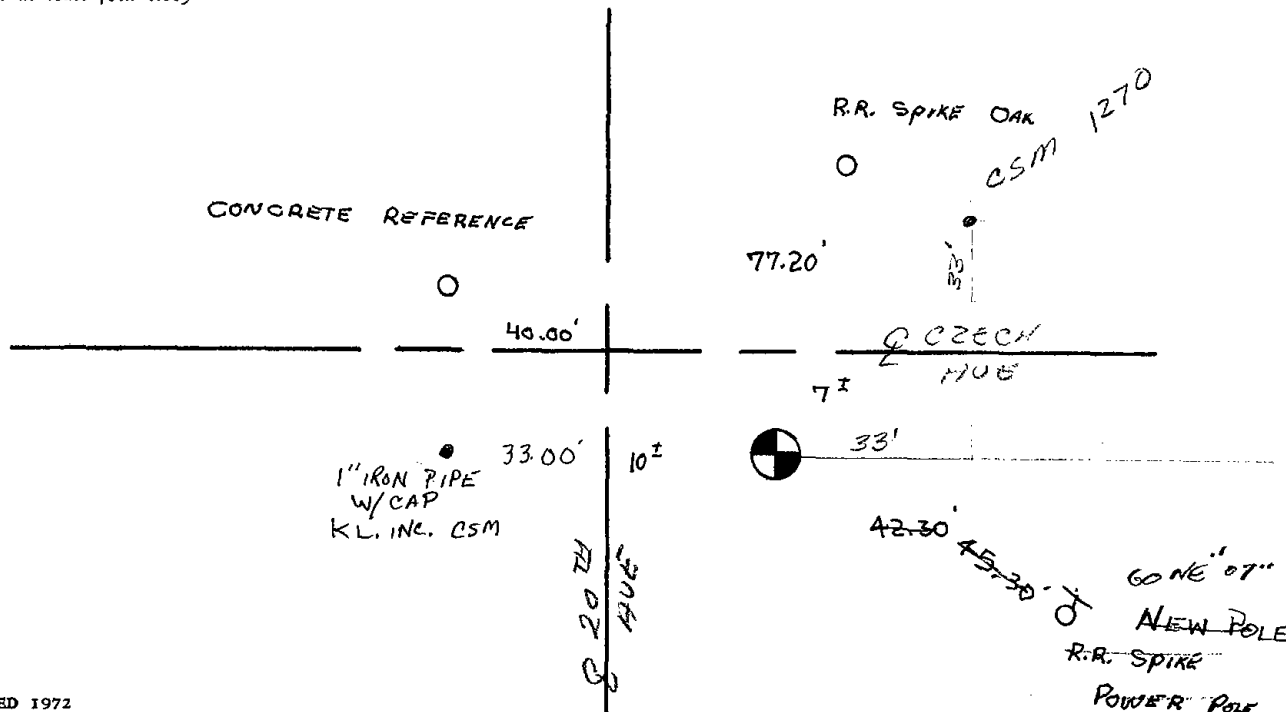

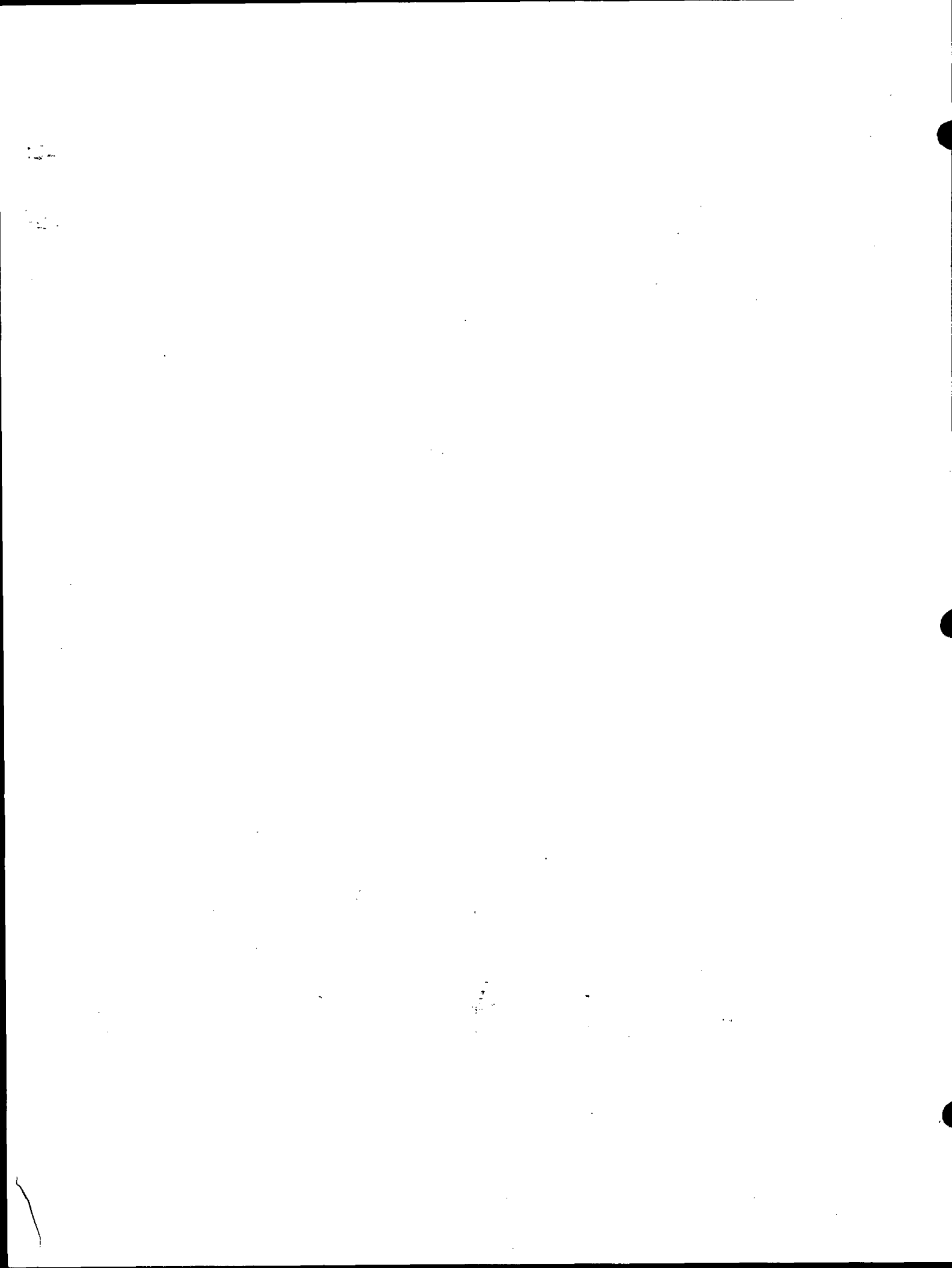

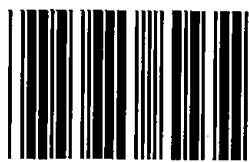

* 1 3 4 *

134

Government Land Corner Certificate

Adams County
 TYPE OF MONUMENT: CONCRETE MONUMENT
 STATE PLANE COORDINATES: N _____
 E _____
 ELEVATION — M.S.L. DATUM: _____
 THETA ANGLE: _____
 FIELD BOOK: _____ PAGE _____
 DRAWN BY: R. NUBER

CORNER NO. 134
 SECTION 25
 TOWN 18
 RANGE 4

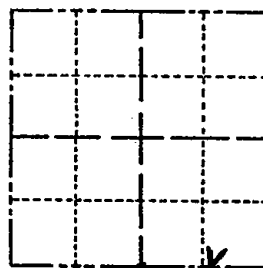

LOCATION
 (Indicated by 'X')

SEAL:

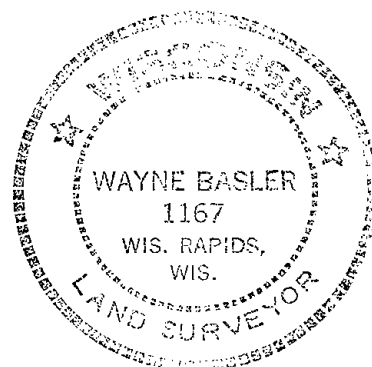

BASIS FOR MONUMENT LOCATION

Show info such as: History of corner, with reference to Vol. and pg., dates, surveyor; exact description of monument replaced; if location computed, by taped or EDM traverse; landowner remarks, etc. (Use reverse side if necessary)

Found Meander Monument set by M.C. Smith with his initials on it. Accepted as Section Line and tied in same.

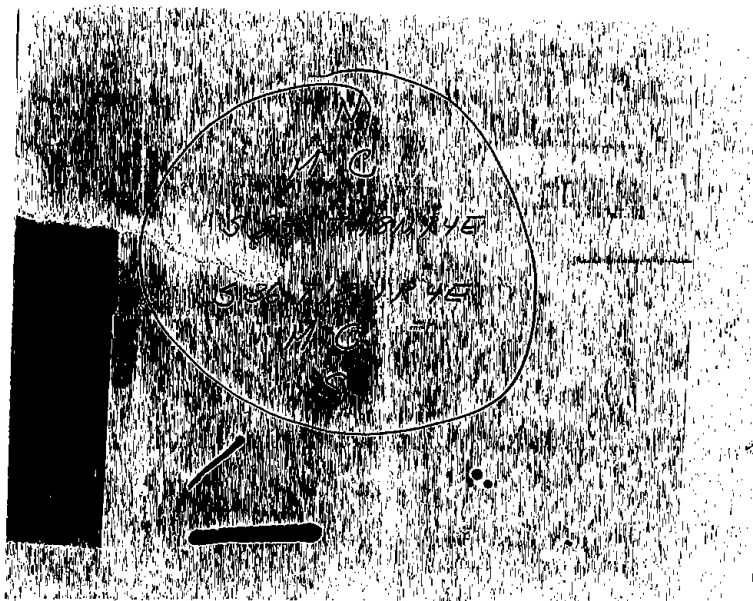

DATA SHOWN HERE ON
 CERTIFIED CORRECT:

Wayne Basler
 Registered Land Surveyor

DATE: Nov. 1981

