

10 SECTION 18 TOWN 04 RANGE

ADAMS COUNTY

COUNTY CORNER NO: 38
ROMPORTOL ID: 41804102000

PUBLIC LAND SURVEY MONUMENT RECORD

TYPE OF MONUMENT: HARRISON
ADAMS COUNTY COORDINATES, NAD 83 (2007)

N. 247844.256
E. 484147.641

ELEVATION- _____ DATUM _____

FIELD WORK DATE: 01/14/2019

BASIS FOR MONUMENT LOCATION

1981 - PLS-1167 EXCAVATED WITH BACKHOE FOR EVIDENCE OF CORNER, COULD NOT LOCATE. SET CORNER FROM WISCONSIN DEPARTMENT OF TRANSPORTATION PLANS FOR STH "21".

2019 - PLS-2675 FOUND HARRISON MONUMENT 6" BELOW THE ROAD SURFACE AND 3 TIES. THE MONUMENT AGREES WITH THE 3 TIES. ACCEPTED THE HARRISON MONUMENT AS THE CORNER. SET 1 NEW TIE AND MEASURED TO EXISTING TIES.

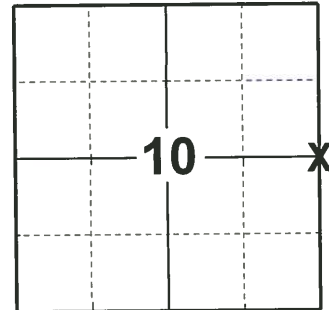

LOCATION
(INDICATE CORNER BY "X")

SEAL:

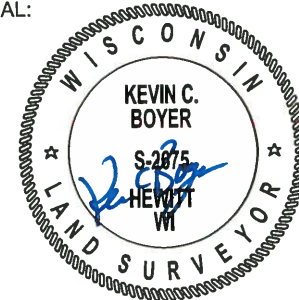

DATA SHOWN HERE ON THIS TIE SHEET IS CORRECT AND COMPLETE TO THE BEST OF MY KNOWLEDGE AND BELIEF.

PROFESSIONAL LAND SURVEYOR

DATE 3/12/19

TIE SKETCH

NOTE: THE CORNER LANDS 2'± EAST OF CENTERLINE OF 22ND AVE.

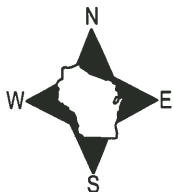

- SET 3/4" x 18" IRON REBAR, 1.50#/FT
- ⊙ FOUND WISDOT ALUMINUM CAP
- ⊕ FOUND HARRISON MONUMENT
- ┌ STEEL FENCE POST
- VINYL "T" POST

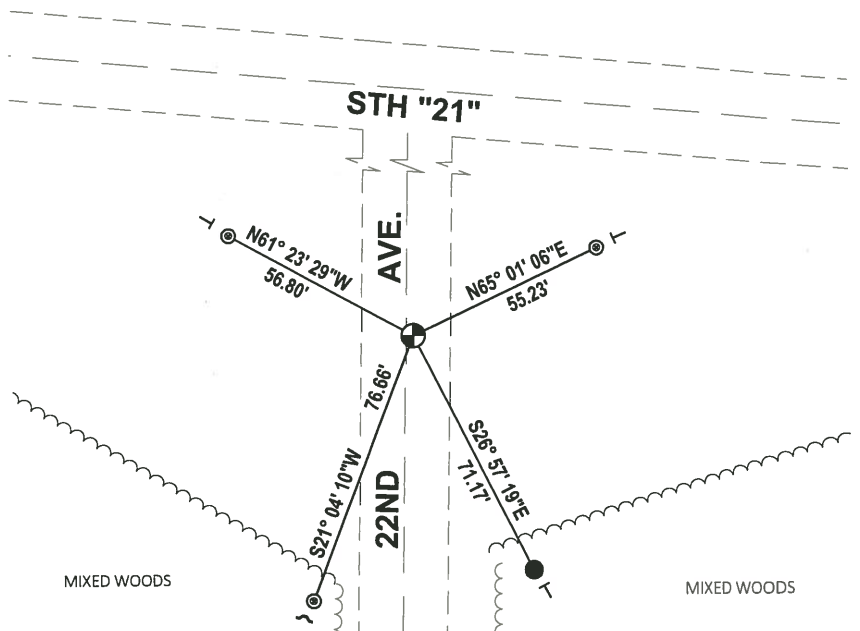

Government Land Corner Certificate

ADAMS County
 TYPE OF MONUMENT: Harrison
 STATE PLANE COORDINATES: N _____
 E _____
 ELEVATION — M.S.L. DATUM: _____
 THETA ANGLE: _____
 FIELD BOOK: _____ PAGE _____
 DRAWN BY: R. NUBER

CORNER NO. 38
 SECTION 11
 TOWN 18
 RANGE 4

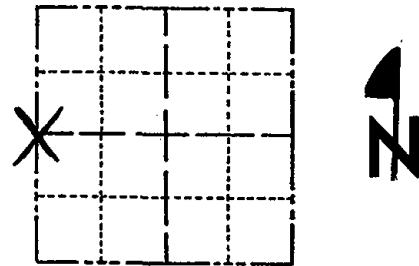

LOCATION
(Indicated by 'X')

BASIS FOR MONUMENT LOCATION

Show info such as: History of corner, with reference to Vol. and pg., dates, surveyor; exact description of monument replaced; if location computed, by taped or EDM traverse; landowner remarks, etc. (Use reverse side if necessary)

Excavated with backhoe for evidence of corner, could not locate. Set corner from Wisc. Dept. Transportation plans for STH "21".

SEAL:

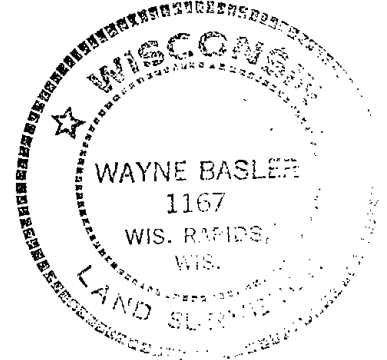

DATA SHOWN HERE ON
CERTIFIED CORRECT:

Wayne Basler
Registered Land Surveyor

DATE: Nov. 1981

DEL 84 OK IC CARLSON

TIE SKETCH

Show at least four ties, also fence lines, roads, topo, size and type of witness trees and if off road - best way to arrive at corner.

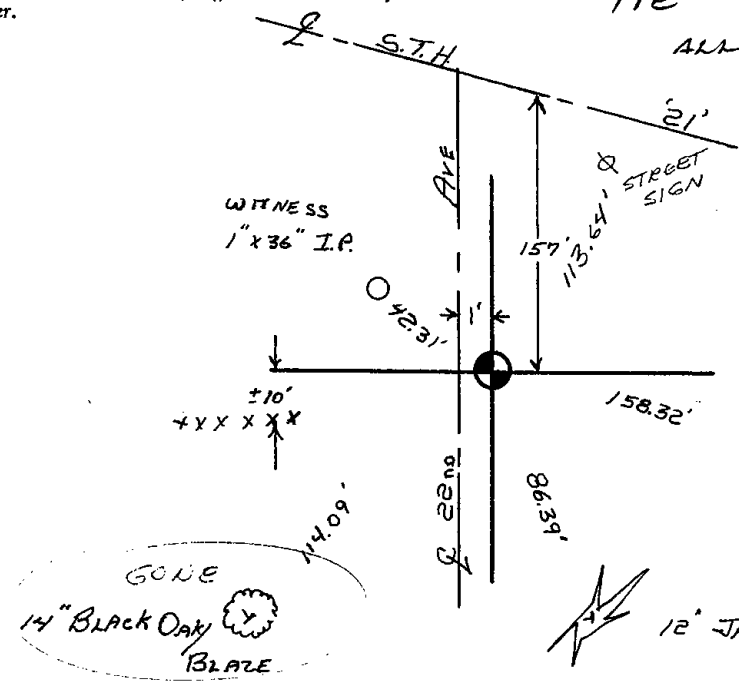

SEE ATTACHED DOT
TIE SHEET OK 2-05-98
62-J6
ALL OK, SEE ATTACHED D.O.T. SHEET
" 5-22-03-J6
" " " " " "
OK, 11-13-07-J6

12" JACK PINE / BLAZE

12" JACK PINE / BLAZE

RECORD AND CERTIFICATION OF U.S. PUBLIC LAND SURVEY CONTROL STATION

State of Wisconsin / Department of Transportation

E-D-716-72

District 04	Project I. D. 6160-07-73	Located by P. J. Liepitz		
Corner W 1/4 11 SECTION	Township 18 N	Range (E,W) 4E	County Adams	
Wisconsin Coordinates CORNER	East (X)	North (Y)	Elevation (Z)	Zone
Control Station Name	East (X)	North (Y)	Elevation (Z)	Zone
Horizontal — NORTH AMERICAN, 1927		CONTROL DATUM Vertical — MEAN SEA LEVEL, 1929 ADJUSTMENT		
Horizontal — _____ Order _____		SURVEY CONTROL Vertical — _____ Order _____		

SKETCH

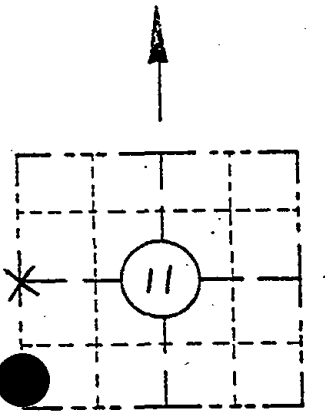

LOCATION SKETCH

(Location of landmark indicated by "X")

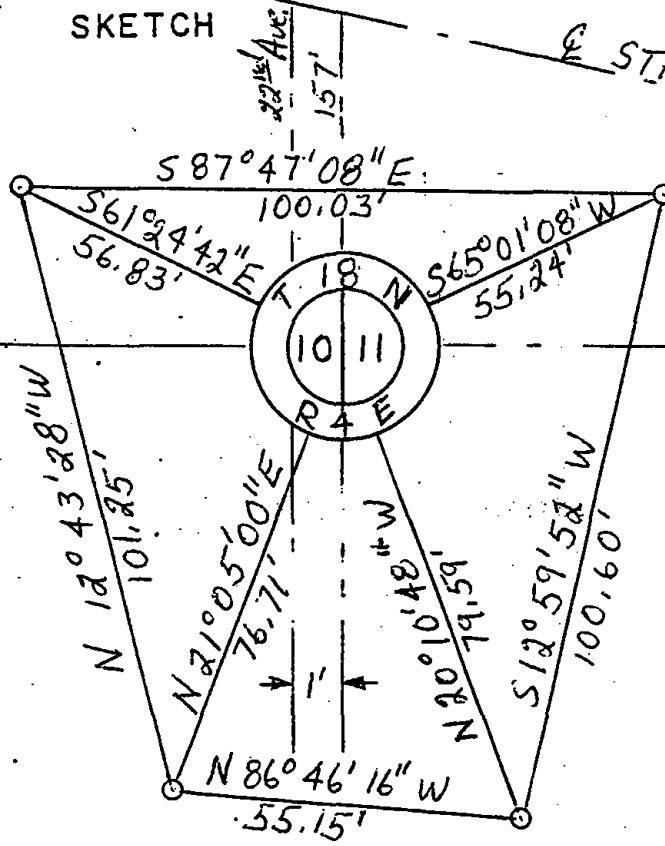

W 1/4
11
18 N
4E

I hereby certify that on the 15 day of October 1999, that I did locate the above corner which was evidenced by Harrison monument; I further certify that to perpetuate the location of such corner I did, at the exact location hereof, place a permanent marker consisting of _____

_____ ; I further certify that I did establish 4 references or witness monuments consisting of Bernsten monuments

_____ located as shown above:

SEAL

Signature Registered Land Surveyor	Registration No. S -	Title
------------------------------------	-------------------------	-------