

PUBLIC LAND SURVEY MONUMENT RECORD

TYPE OF MONUMENT: HARRISON
 ADAMS COUNTY COORDINATES, NAD 83 (2007)

N. 250507.360

E. 504461.012

ELEVATION- _____ DATUM _____

FIELD WORK DATE: 10/15/2018

BASIS FOR MONUMENT LOCATION

1974 - PLS 878 EXCAVATED AREA WITH A BACKHOE AND FOUND DEFINITE REMAINS OF A WOOD STAKE. REPLACED THE WOOD STAKE WITH A HARRISON MONUMENT AND TIED OUT.

2018 - PLS 2675 FOUND A HARRISON MONUMENT 3" BELOW THE ROAD SURFACE, 1 WITNESS AND 1 PROPERTY IRON. THE MONUMENT AGREES WITH THE EXISTING WITNESS. ACCEPTED THE HARRISON MONUMENT AS THE CORNER LOCATION. SET 3 NEW TIES AND MEASURED TO THE TIES, WITNESS AND PROPERTY IRON.

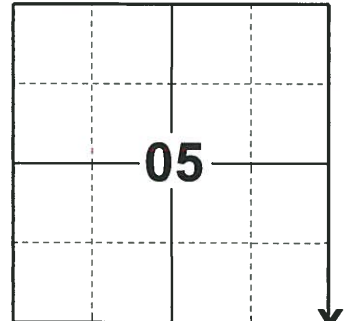

LOCATION

(INDICATE CORNER BY "X")

SEAL:

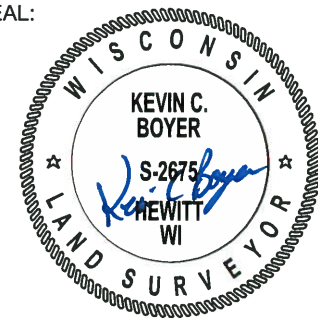

DATA SHOWN HERE ON THIS TIE SHEET IS CORRECT AND COMPLETE TO THE BEST OF MY KNOWLEDGE AND BELIEF.

PROFESSIONAL LAND SURVEYOR

DATE 12/4/2018

- TIE SKETCH

NOTE: THE CORNER FALLS 1'± NORTH OF THE CENTERLINE OF COTTONVILLE AVE AND 2'± WEST OF THE CENTERLINE OF 18TH AVE.

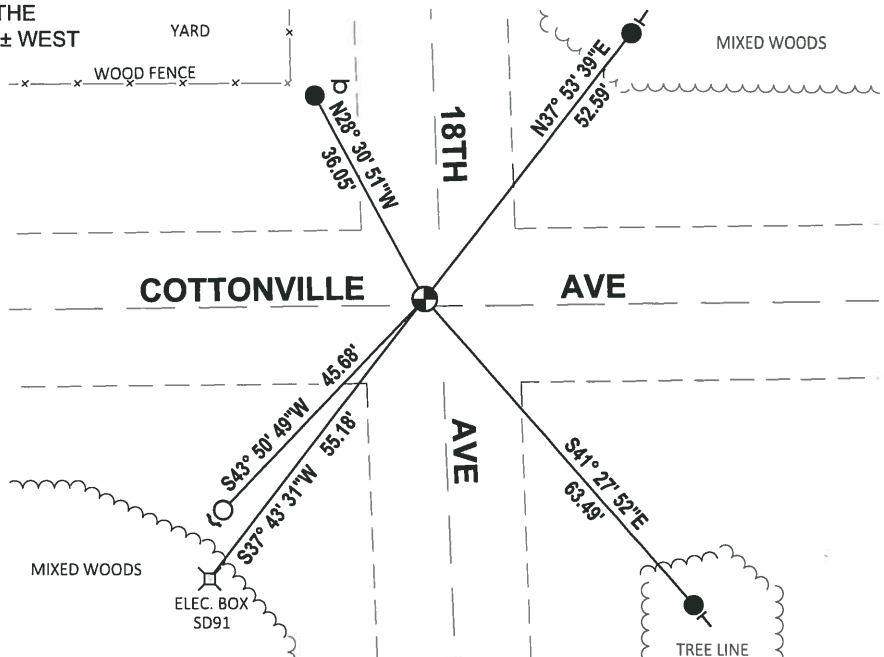
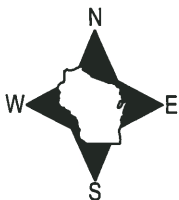

- SET 3/4" x 18" IRON REBAR, 1.50#/FT
- FOUND 3/4" IRON ROD
- ⊙ FOUND HARRISON MONUMENT
- ┌ STEEL FENCE POST
- └ VINYL "T" POST
- ⊓ STOP SIGN

ADAMS COUNTY

Survey Monument Record

TYPE OF MONUMENT: Harrison Standard

STATE PLANE COORDINATES: N _____

E _____

ELEVATION — M.S.L. DATUM: _____

THETA ANGLE: _____

FIELD BOOK: _____ PAGE _____

CORNER NO. 424

SECTION 9

TOWN 18

RANGE 5

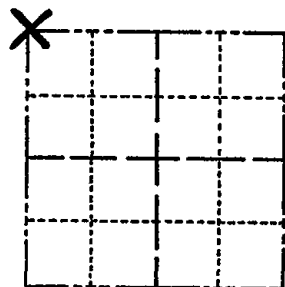

LOCATION (Indicated by 'X')

SEAL:



BASIS FOR MONUMENT LOCATION

(Use reverse side if necessary)

Show info such as: History of corner, with reference to Vol. and pg, dates, surveyor; exact description of monument replaced; if location computed, by taped or EDM traverse; landowner remarks, etc.

Excavated area with backhoe. Found definite remains of wood stake. Replaced with Harrison monument.

- OK 7-28-78 RK-SS
- OK 2-28-83 GR-SS - ADD 2 NEW TIES
- OK - 9-8-92 JG
- OK - 2-9-98 -JG
- OK, 2-5-03 -JG
- OK, 12-18-07 -JG

CERTIFIED CORRECT:

Anthony B. Kiedrowski

Registered Land Surveyor

DATE: July 30, 1974

TIE SKETCH

(Show at least four ties)

All ties to nail and disc.

