

01
SECTION

18
TOWN

05
RANGE

ADAMS COUNTY

COUNTY CORNER NO: 32

ROMPORTOL ID: 41805010020

PUBLIC LAND SURVEY MONUMENT RECORD

TYPE OF MONUMENT: RAILROAD SPIKE
ADAMS COUNTY COORDINATES, NAD 83 (2007)

N. 250521.468

E. 522979.715

ELEVATION- _____ DATUM _____

FIELD WORK DATE: 10/10/2018

BASIS FOR MONUMENT LOCATION

1979 - PLS 1478 EXCAVATED AT THE CORNER LOCATION WITH A BACKHOE AND FOUND THE BOTTOM 15" OF A POINTED WOOD POST. ACCEPTED THE POST AS THE CORNER LOCATION. SET A RAILROAD SPIKE AND TIED OUT.

2004 - PLS 2021 FOUND THE CORNER OBLITERATED WITH ONLY ONE TIE LEFT. RE-SET THE CORNER FROM 1991 PAUL CARROLL SURVEY. RE-SET THE CORNER 33' SOUTH OF FOUND 1-1/4" PIPE AND ON EXTENSION OF THE EAST LINE OF THE SE1/4 - SW1/4 AS STAKED PER CARROLL SURVEY. SET A RAILROAD SPIKE AT THE CORNER LOCATION AND TIED OUT.

2018 - PLS 2675 FOUND A RAILROAD SPIKE IN THE ROAD SURFACE, 1 TIE AND 2 PROPERTY IRONS. THE MONUMENT AGREES WITH THE EXISTING TIE AND PROPERTY IRONS. ACCEPTED THE RAILROAD SPIKE AS THE CORNER LOCATION. SET 1 NEW TIE AND MEASURED TO THE TIES AND PROPERTY IRONS.

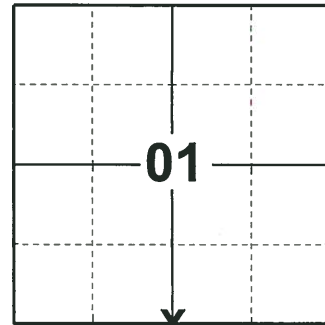

LOCATION

(INDICATE CORNER BY "X")

SEAL:



DATA SHOWN HERE ON THIS TIE SHEET IS CORRECT AND COMPLETE TO THE BEST OF MY KNOWLEDGE AND BELIEF.

PROFESSIONAL LAND SURVEYOR

DATE 12/4/2018

- TIE SKETCH

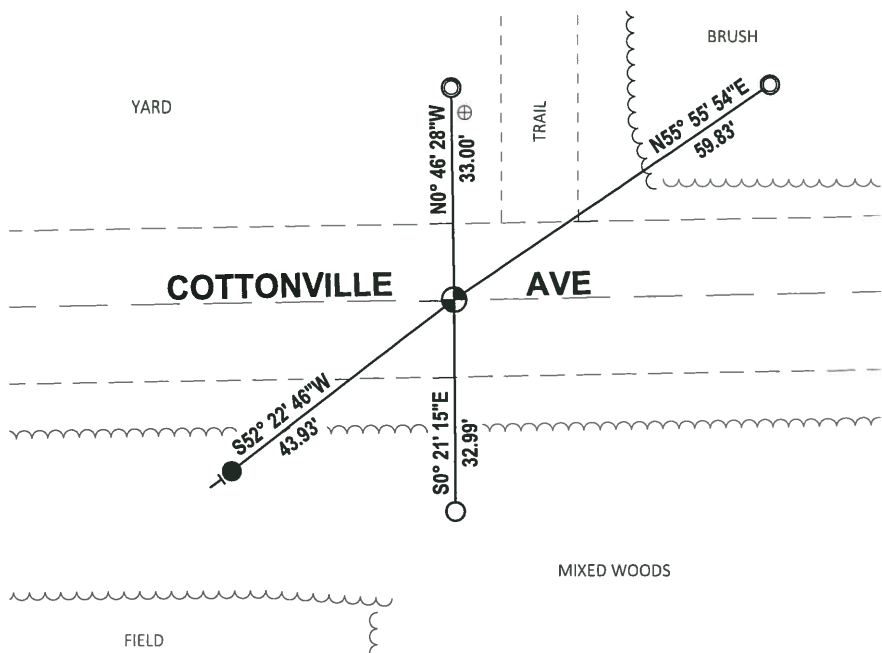
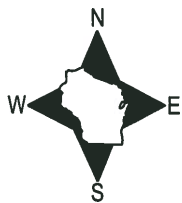

- SET 3/4" x 18" IRON REBAR, 1.50#/FT
- FOUND 3/4" IRON ROD
- ⊙ FOUND 1-1/4" O.D. IRON PIPE
- ⊕ FOUND RAILROAD SPIKE
- | VINYL "T" POST
- ⊕ 4" WOODEN POST

Government Land Corner Certificate

ADAMS County

TYPE OF MONUMENT: R.R. Spike to be replaced with Harrison in
 STATE PLANE COORDINATES: N _____ Spring '79
 E _____

ELEVATION — M.S.L. DATUM: _____

THETA ANGLE: _____

FIELD BOOK: Springville A.P. PAGE _____

DRAWN BY: S. SORENSEN

CORNER NO. 32
 SECTION 12
 TOWN 18
 RANGE 5

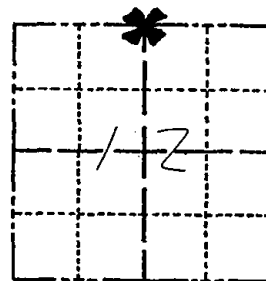

LOCATION
(Indicated by 'X')

BASIS FOR MONUMENT LOCATION

Show info such as: History of corner, with reference to Vol. and pg., dates, surveyor; exact description of monument replaced; if location computed, by taped or EDM traverse; landowner remarks, etc. (Use reverse side if necessary)

Excavated with backhoe and found bottom 15" of a pointed wood post. Accepted post as corner.

SEAL:



DATA SHOWN HERE ON
CERTIFIED CORRECT:

Gregory P. Rhinehart
Registered (Land) Surveyor

DATE: Feb 6, 1979

TIE SKETCH

Show at least four ties, also fence lines, roads, topo, size and type of witness trees' and if off road - best way to arrive at corner.

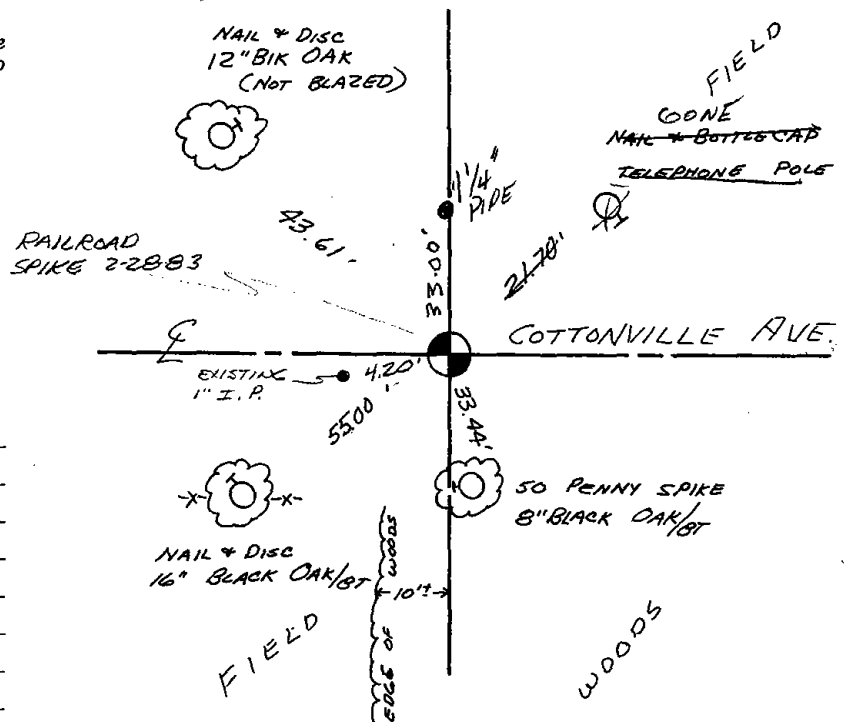

MAINTENANCE RECORD

Date	Init.	Remarks
2-28-83	GR-SS	O.K.
9-2-92	JG	OK
2-9-98	JG	OK
2-5-03	JG	OK
12-13-07	JG	OK