

11
SECTION

18
TOWN

05
RANGE

ADAMS COUNTY

COUNTY CORNER NO: 51

ROMPORTOL ID: 41805110000

PUBLIC LAND SURVEY MONUMENT RECORD

TYPE OF MONUMENT: HARRISON
ADAMS COUNTY COORDINATES, NAD 83 (2007)

N. 245252.291

E. 520396.127

ELEVATION- DATUM

FIELD WORK DATE: 10/17/2018

BASIS FOR MONUMENT LOCATION

1976 - PLS 922 RESEARCHED ADAMS COUNTY SURVEY RECORDS AND NO RESURVEYS WERE ON FILE. RAN EDM TRAVERSE OF THE ENTIRE SECTION. AFTER CAREFUL ANALYSIS AN EXISTING 1"x30" IRON PIPE WAS ACCEPTED AS THE BEST EVIDENCE OF THE CORNER LOCATION. SET A HARRISON MONUMENT AND TIED OUT.

2018 - PLS 2675 FOUND A HARRISON MONUMENT 20" BELOW THE GROUND SURFACE AND 2 TIES. THE MONUMENT AGREES WITH THE EXISTING TIES. ACCEPTED THE HARRISON MONUMENT AS THE CORNER LOCATION. SET 4 NEW TIES AND MEASURED TO THE TIES.

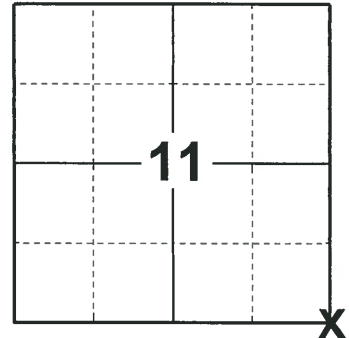

LOCATION

(INDICATE CORNER BY "X")

SEAL:

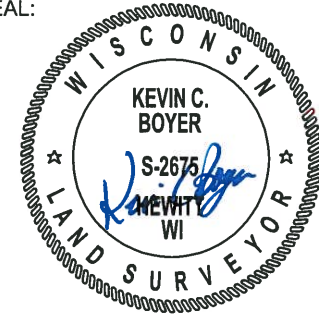

DATA SHOWN HERE ON THIS TIE SHEET IS CORRECT AND COMPLETE TO THE BEST OF MY KNOWLEDGE AND BELIEF.

PROFESSIONAL LAND SURVEYOR

DATE 12/4/2018

- TIE SKETCH

NOTE: THE CORNER FALLS 28'± NORTHWEST OF THE CENTERLINE OF 15TH AVE.

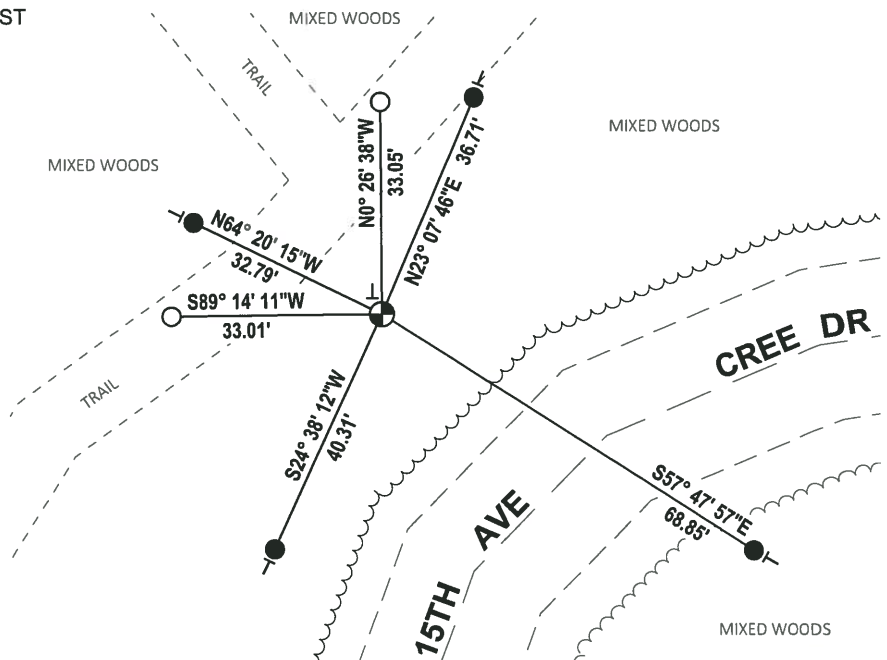
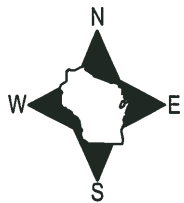

- SET 3/4" x 18" IRON REBAR, 1.50#/FT
- FOUND 3/4" IRON ROD
- ⊕ FOUND HARRISON MONUMENT
- VINYL "T" POST

ADAMS COUNTY

Survey Monument Record

TYPE OF MONUMENT: STANDARD 30" HARRISON

STATE PLANE COORDINATES: N _____

E _____

ELEVATION — M.S.L. DATUM: _____

THETA ANGLE: _____

FIELD BOOK: _____ PAGE _____

CORNER NO. 1067 ⁽⁵¹⁾

SECTION 14

TOWN 18N

RANGE 5E

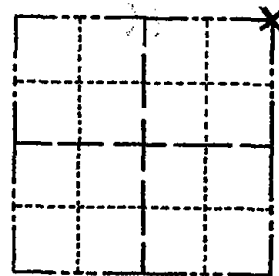

LOCATION
(Indicated by 'X')

SEAL:

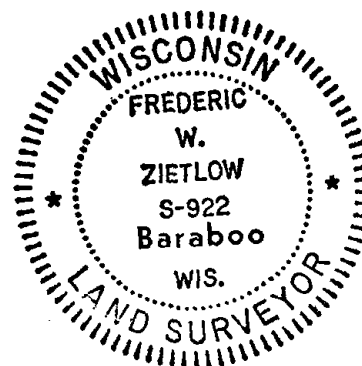

BASIS FOR MONUMENT LOCATION

(Use reverse side if necessary)

Show info such as: History of corner, with reference to Vol. and pg, dates, surveyor; exact description of monument replaced; if location computed, by taped or EDM traverse; landowner remarks, etc.

RESEARCHED ADAMS COUNTY SURVEY RECORDS AND NO RESURVEYS WERE ON FILE. RAN EDM. TRAVERSE OF ENTIRE SECTION, AFTER CAREFULL ANALYSIS WE MONUMENTED AND ACCEPTED AN EXISTING 1" X 30" IRON PIPE AS THE BEST AVAILABLE EVIDENCE.

OK 7-8-78 PK-SS

OK 3-1-83 GR-SS

1-TIE GONE, 1-NEW TIE, MON. OK 9-2-92 - JG

1-GONE, 3-NEW, 2-17-98 JG-SS

OK 5-1-63 - JG

OK, 12-13-07 - JG

CERTIFIED CORRECT:

Frederic W. Zietlow
Registered Land Surveyor

DATE: SEPTEMBER 30, 1976

TIE SKETCH

(Show at least four ties)

