

## PUBLIC LAND SURVEY MONUMENT RECORD

TYPE OF MONUMENT: HARRISON  
 ADAMS COUNTY COORDINATES, NAD 83 (2007)

N. 237296.504

E. 499360.361

ELEVATION- - - - - DATUM - - - - -

FIELD WORK DATE: 11/01/2018

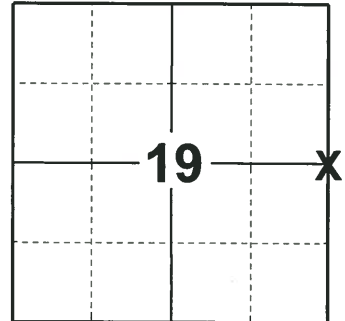

**LOCATION**  
 (INDICATE CORNER BY "X")

### BASIS FOR MONUMENT LOCATION

1978 - PLS 1478 CALCULATED THE CORNER LOCATION HALF WAY AND ON LINE BETWEEN ADJACENT SECTION CORNERS. SEARCH FOR PREVIOUS MONUMENTATION PROVED FUTILE AS THIS AREA IS IN A LARGE FILL SECTION OF CTH Z AND HAS BEEN IN A ROAD CONSTRUCTION AREA MANY TIMES. SET A P.K. NAIL AND TIED OUT CORNER. (REPLACED P.K. NAIL WITH A HARRISON MONUMENT IN THE SPRING OF 1979.)

2018 - PLS 2675 FOUND A HARRISON MONUMENT 4" BELOW THE ROAD SURFACE AND 5 PROPERTY IRONS. FOUND NO EVIDENCE OF ANY OF THE EXISTING TIES OR WITNESSES. ACCEPTED THE HARRISON MONUMENT AS THE BEST EVIDENCE OF THE CORNER LOCATION. SET 1 NEW TIE AND MEASURED TO THE TIE AND PROPERTY IRONS.

SEAL:

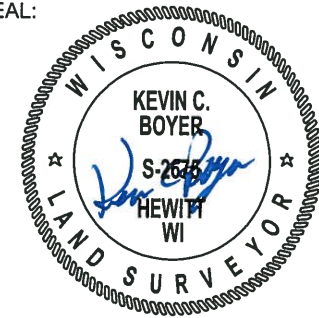

DATA SHOWN HERE ON THIS TIE SHEET IS CORRECT AND COMPLETE TO THE BEST OF MY KNOWLEDGE AND BELIEF.

PROFESSIONAL LAND SURVEYOR

DATE 12/4/2018

### - TIE SKETCH

NOTE: THE CORNER FALLS 0.5'± EAST OF THE CENTERLINE OF CTH Z.

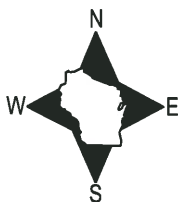

- SET 3/4" x 18" IRON REBAR, 1.50#/FT
- FOUND 3/4" IRON ROD
- ⊙ FOUND 1-1/4" IRON ROD
- ⊙ FOUND 2" O.D. IRON PIPE
- ⊙ FOUND HARRISON MONUMENT
- ┌ STEEL FENCE POST
- └ VINYL "T" POST
- Ⓜ RIGHT-OF-WAY GUARD POST

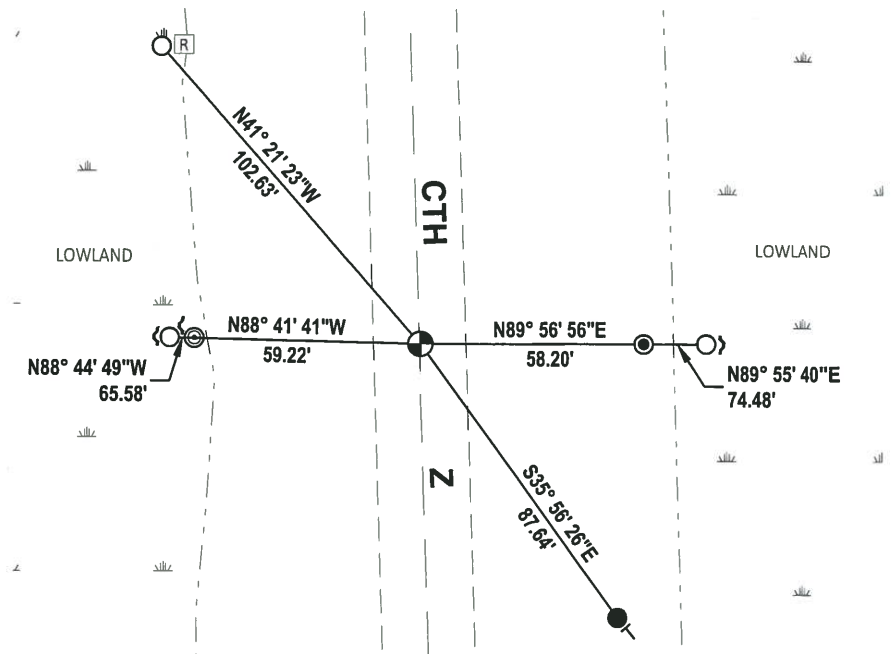

# Government Land Corner Certificate

ADAMS County  
 TYPE OF MONUMENT: P.K. NAIL to be replaced / Harrison in Spring of '79  
 STATE PLANE COORDINATES: N \_\_\_\_\_ E \_\_\_\_\_  
 ELEVATION — M.S.L. DATUM: \_\_\_\_\_  
 THETA ANGLE: \_\_\_\_\_ 54 \_\_\_\_\_ 47  
 FIELD BOOK: \_\_\_\_\_ PAGE \_\_\_\_\_  
 DRAWN BY: G. Rhinehart

CORNER NO. 75  
 SECTION 19  
 TOWN 18  
 RANGE 5

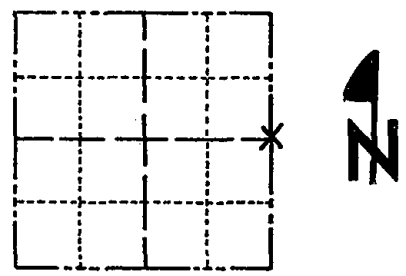

LOCATION  
(Indicated by 'X')

## BASIS FOR MONUMENT LOCATION

Show info such as: History of corner, with reference to Vol. and pg., dates, surveyor; exact description of monument replaced; if location computed, by taped or EDM traverse; landowner remarks, etc. (Use reverse side if necessary)

Set half way and on line between adjacent section corners. Search for previous monumentation proved futile as this area is in a large fill section of C.T.H. "Z" and has been in a road construction area many times.

SEAL:



DATA SHOWN HERE ON  
CERTIFIED CORRECT:

*Gregory P Rhinehart*  
 Registered Land Surveyor

DATE: 12-5-78

## TIE SKETCH

Show at least four ties, also fence lines, roads, topo, size and type of witness trees' and if off road - best way to arrive at corner.

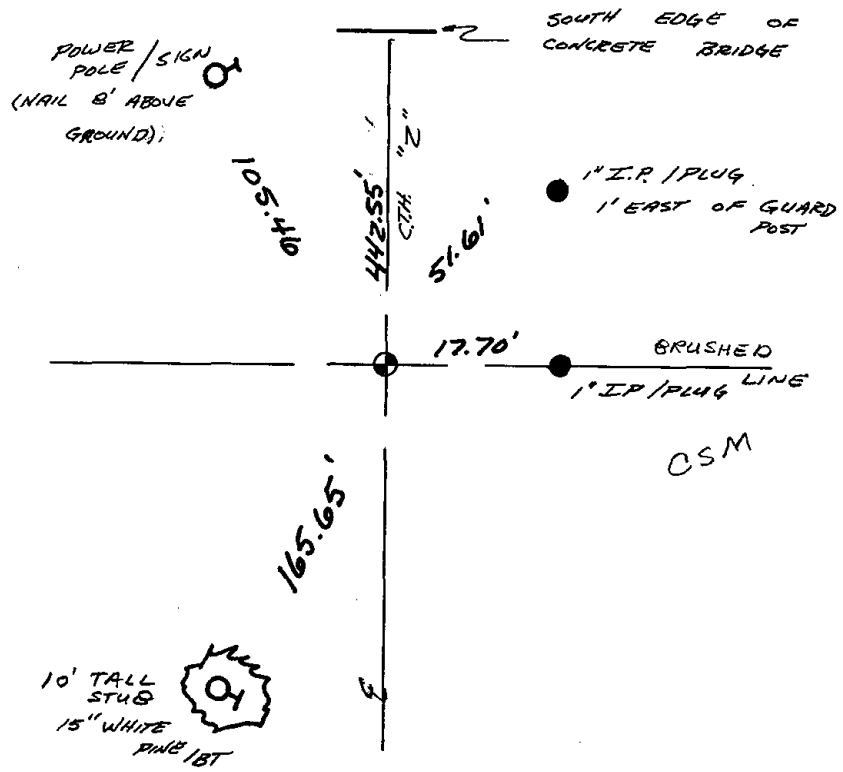

## MAINTENANCE RECORD

Date	Init.	Remarks
3-1-83	GR-SS	OK
8-20-92	JG	OK
2-5-98	JG	OK
1-30-93	JG	OK
12-13-07	JG	OK