

22  
SECTION

18  
TOWN

05  
RANGE

# ADAMS COUNTY

COUNTY CORNER NO: 78

ROMPORTOL ID: 41805222000

## PUBLIC LAND SURVEY MONUMENT RECORD

TYPE OF MONUMENT: HARRISON (BROKEN-TOP)  
ADAMS COUNTY COORDINATES, NAD 83 (2007)

N. 237313.669

E. 515153.732

ELEVATION- \_\_\_\_\_ DATUM \_\_\_\_\_

FIELD WORK DATE: 10/30/2018

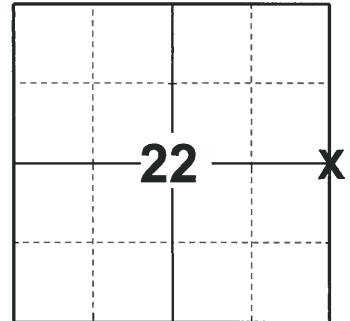

**LOCATION**  
(INDICATE CORNER BY "X")

SEAL:



DATA SHOWN HERE ON THIS TIE SHEET IS CORRECT AND COMPLETE TO THE BEST OF MY KNOWLEDGE AND BELIEF.

PROFESSIONAL LAND SURVEYOR

DATE 12/4/2018

### - TIE SKETCH -

NOTE: THE CORNER FALLS 8'± WEST OF THE CENTERLINE OF 16TH AVE.

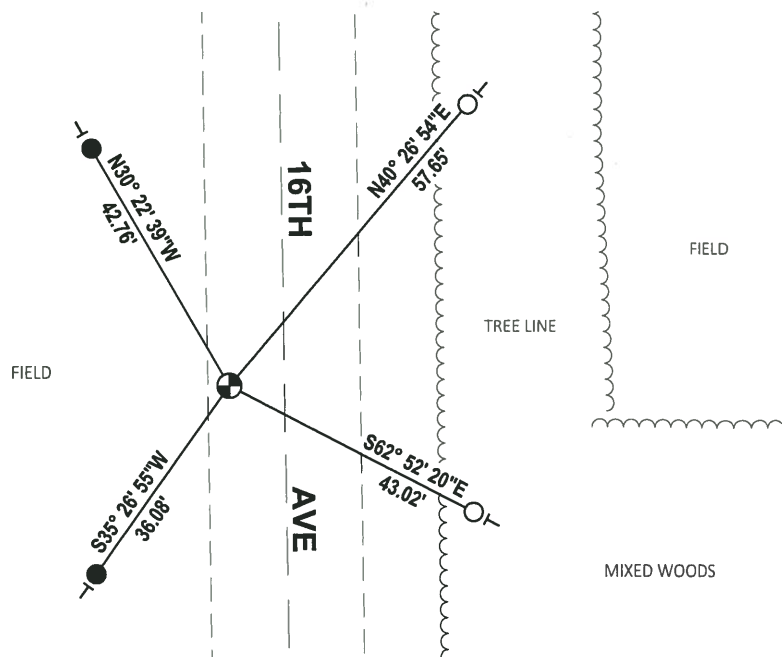
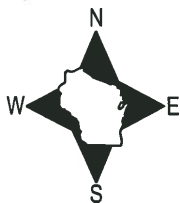

- SET 3/4" x 18" IRON REBAR, 1.50#/FT
- FOUND 3/4" IRON ROD
- ⊕ FOUND HARRISON MONUMENT (BROKEN-TOP)
- VINYL "T" POST

# Government Land Corner Certificate

ADAMS County

TYPE OF MONUMENT: ~~P.K. Nail to be replaced with~~ Harrison in Spring '79  
 STATE PLANE COORDINATES: N \_\_\_\_\_ E \_\_\_\_\_

ELEVATION — M.S.L. DATUM: \_\_\_\_\_

THETA ANGLE: \_\_\_\_\_

FIELD BOOK: 64 PAGE 114

DRAWN BY: G. Rhinehart

CORNER NO. 78

SECTION 22

TOWN 18

RANGE 5

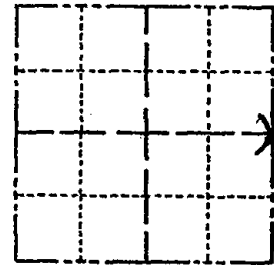

LOCATION (Indicated by 'X')

SEAL:



Set 40 chains (2640.00') north of the southeast corner and on line with the northeast corner. This corner was not set equidistant and on line due to the fact that M. C. Smith had set a stone 40 chains north of the SE corner on Sept. 23, 1912 as recorded in Vol. 1 Pg.153 of the Adams County Survey Records and that the possession appeared to be at 2640 north of the SE corner rather than equidistant. Excavation with a backhoe at this corner yielded no evidence of any monumentation.

DATA SHOWN HERE ON CERTIFIED CORRECT:

*Gregory P. Rhinehart*  
 Registered Land Surveyor

DATE: 1/22/79

## TIE SKETCH

Show at least four ties, also fence lines, roads, topo, size and type of witness trees' and if off road - best way to arrive at corner.

WOODS TO SOUTH EAST HAS BEEN CUT BACK LEAVING TREE LINE

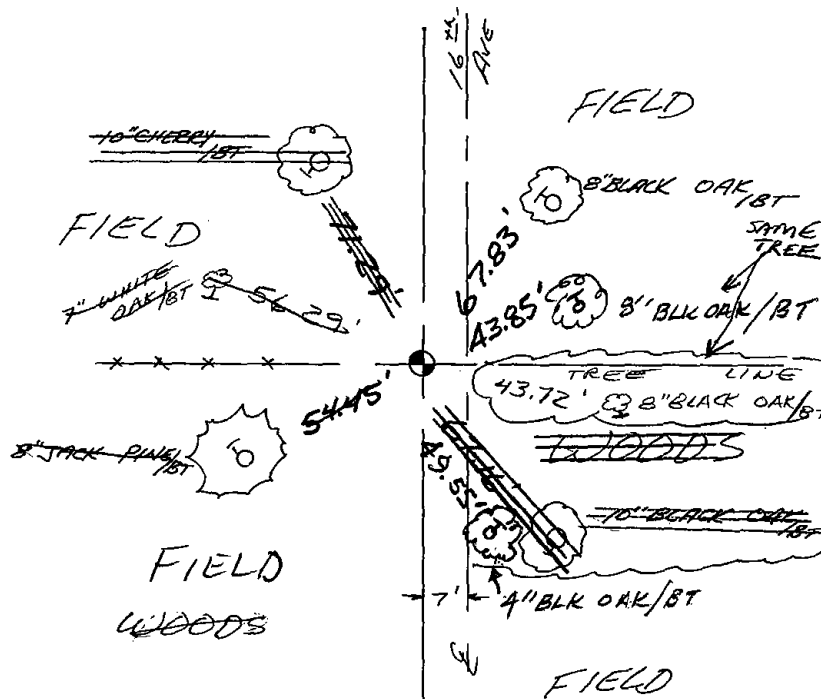

## MAINTENANCE RECORD

Date	Init.	Remarks
4-22-83	GR-SS	2 NEW TIES
8-20-92	JG	OK
2-5-98	JG	2-GONE, 2-NEW
1-30-03	JG	OK
12-11-07	J-SS	OK