

23 SECTION 18 TOWN 05 RANGE

ADAMS COUNTY

COUNTY CORNER NO: 79
ROMPORTOL ID: 41805232000

PUBLIC LAND SURVEY MONUMENT RECORD

TYPE OF MONUMENT: HARRISON
ADAMS COUNTY COORDINATES, NAD 83 (2007)

N. 237333.502

E. 520411.121

ELEVATION- _____ DATUM _____

FIELD WORK DATE: 10/30/2018

BASIS FOR MONUMENT LOCATION

1974 - PLS 878 MONUMENTED POINT SET BY JIM CARROLL IN SURVEY OF THE SOUTHWEST QUARTER. SET A HARRISON MONUMENT AND TIED OUT.

2018 - PLS 2675 FOUND A HARRISON MONUMENT 8" BELOW THE ROAD SURFACE, 1 TIE AND 1 PROPERTY IRON. THE MONUMENT AGREES WITH THE EXISTING TIE. ACCEPTED THE HARRISON MONUMENT AS THE CORNER LOCATION. SET 2 NEW TIES AND MEASURED TO THE TIES AND PROPERTY IRON.

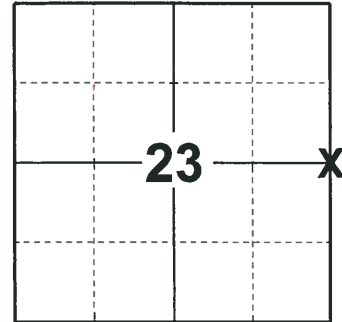

LOCATION

(INDICATE CORNER BY "X")

SEAL:

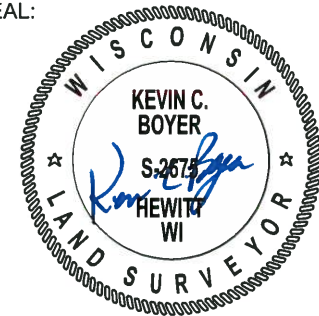

DATA SHOWN HERE ON THIS TIE SHEET IS CORRECT AND COMPLETE TO THE BEST OF MY KNOWLEDGE AND BELIEF.

PROFESSIONAL LAND SURVEYOR

DATE 12/4/2018

TIE SKETCH

NOTE: THE CORNER FALLS 1± WEST OF THE CENTERLINE OF CTH N.

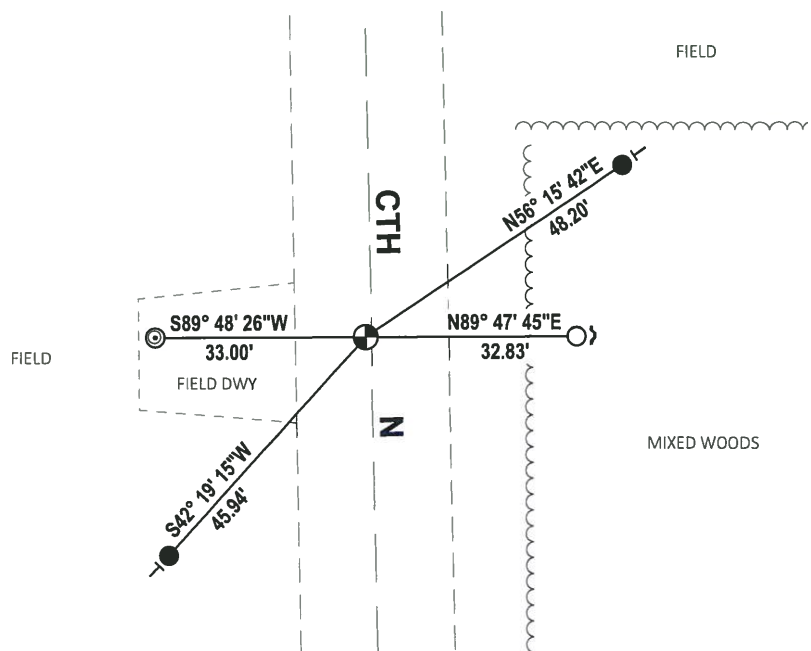
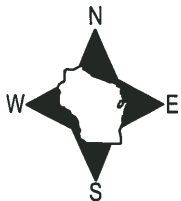

- SET 3/4" x 18" IRON REBAR, 1.50#/FT
- FOUND 3/4" IRON ROD
- ◎ FOUND 2-3/8" O.D. IRON PIPE
- ⊕ FOUND HARRISON MONUMENT
- ↘ STEEL FENCE POST
- VINYL "T" POST

ADAMS COUNTY

Survey Monument Record

TYPE OF MONUMENT: Harrison Standard

STATE PLANE COORDINATES: N _____

E _____

ELEVATION — M.S.L. DATUM: _____

THETA ANGLE: _____

FIELD BOOK: _____ PAGE _____

CORNER NO. 440 ⁽⁷⁹⁾

SECTION 24

TOWN 18

RANGE 5

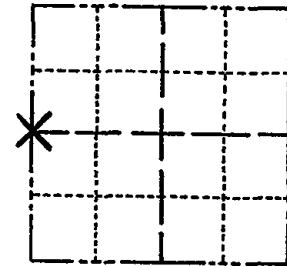

LOCATION
(Indicated by 'X')

SEAL:

BASIS FOR MONUMENT LOCATION

(Use reverse side if necessary)

Show info such as: History of corner, with reference to Vol. and pg, dates, surveyor; exact description of monument replaced; if location computed, by taped or EDM traverse; landowner remarks, etc.

Monumented point set by Jim Carroll in survey of Southwest Quarter.



OK 7-8-78 RK-SS
3-1-83 GR-SS 1 NEW TIE
OK 8-20-92 - JG
4-GONE, 4-NEW, MON. OK, 2-3-98 - JG
1-GONE, 1-NEW, 1-30-03 - JG
OK, 12-13-07 - JG

CERTIFIED CORRECT:

Anthony B. Kiedrowski
Registered Land Surveyor

DATE: July 31, 1974

TIE SKETCH

(Show at least four ties)

All ties to nail and disc.

