

23 SECTION 18 TOWN 05 RANGE

ADAMS COUNTY

COUNTY CORNER NO: 90
 ROMPORTOL ID: 41805230020

PUBLIC LAND SURVEY MONUMENT RECORD

TYPE OF MONUMENT: HARRISON
 ADAMS COUNTY COORDINATES, NAD 83 (2007)

N. 234663.962

E. 517819.367

ELEVATION- _____ DATUM _____

FIELD WORK DATE: 10/30/2018

BASIS FOR MONUMENT LOCATION

1978 - PLS 878 EXCAVATED WITH A BACKHOE AND FOUND A 6"x6"x6" WHITE SANDSTONE ALONGSIDE BOTTOM 12" OF A 4" DIA. WOOD POST. STONE LEFT IN PLACE. REMOVED THE POST AND REPLACED IT WITH A HARRISON MONUMENT AND TIED OUT. WITNESSED BY 72-YEAR-OLD LIFETIME ADJACENT RESIDENT GEORGE THOMPSON.

2018 - PLS 2675 FOUND A HARRISON MONUMENT 4" BELOW THE ROAD SURFACE AND 1 PROPERTY IRON. THE MONUMENT AGREES WITH THE EXISTING PROPERTY IRON. ACCEPTED THE HARRISON MONUMENT AS THE CORNER LOCATION. SET 3 NEW TIES AND MEASURED TO THE TIES AND PROPERTY IRON.

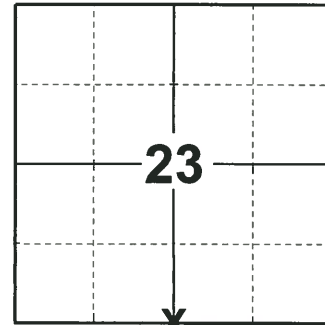

LOCATION

(INDICATE CORNER BY "X")

SEAL:

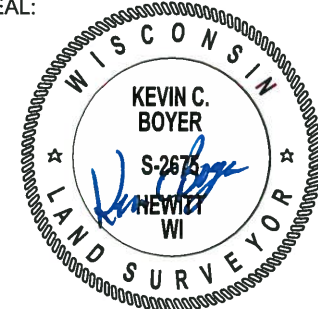

DATA SHOWN HERE ON THIS TIE SHEET IS CORRECT AND COMPLETE TO THE BEST OF MY KNOWLEDGE AND BELIEF.

PROFESSIONAL LAND SURVEYOR

DATE 12/4/2018

- TIE SKETCH

NOTE: THE CORNER FALLS 1'± NORTH OF THE CENTERLINE OF CYPRESS AVE.

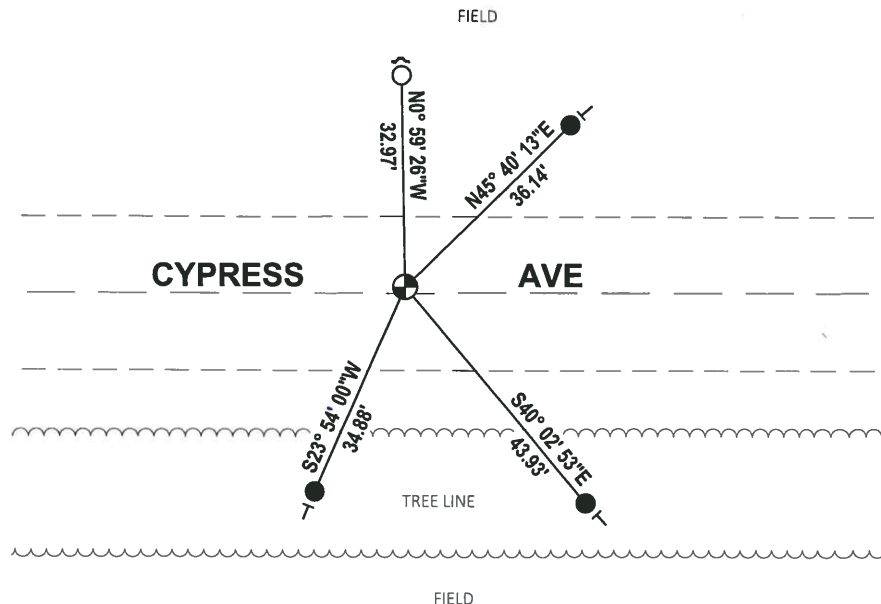

- SET 3/4" x 18" IRON REBAR, 1.50#/FT
- FOUND 3/4" IRON ROD
- ⊙ FOUND HARRISON MONUMENT
- ↘ STEEL FENCE POST
- ↖ VINYL "T" POST

Government Land Corner Certificate

ADAMS _____ County
 TYPE OF MONUMENT: HARRISON
 STATE PLANE COORDINATES: N _____
 E _____
 ELEVATION — M.S.L. DATUM: _____
 THETA ANGLE: _____
 FIELD BOOK: 57 (101) PAGE 61 (122)
 DRAWN BY: SCOTT SORENSEN

CORNER NO. 90
 SECTION 26
 TOWN 18
 RANGE 5

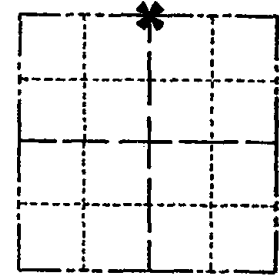

LOCATION
(Indicated by 'X')

BASIS FOR MONUMENT LOCATION

Show info such as: History of corner, with reference to Vol. and pg., dates, surveyor; exact description of monument replaced; if location computed, by taped or EDM traverse; landowner remarks, etc. (Use reverse side if necessary)

Excavated with backhoe. Found 6"x6"x6" white sandstone alongside bottom 12" of 4" dia wood post. Stone left in place. Post removed and replaced with Harrison monument.

Witnessed by 72 year old lifetime adjacent resident George Thompson.

SEAL:



DATA SHOWN HERE ON CERTIFIED CORRECT:

Anthony B. Kiedrowski
 Registered Land Surveyor

DATE: 4/11/78

TIE SKETCH

Show at least four ties, also fence lines, roads, topo, size and type of witness trees' and if off road - best way to arrive at corner.

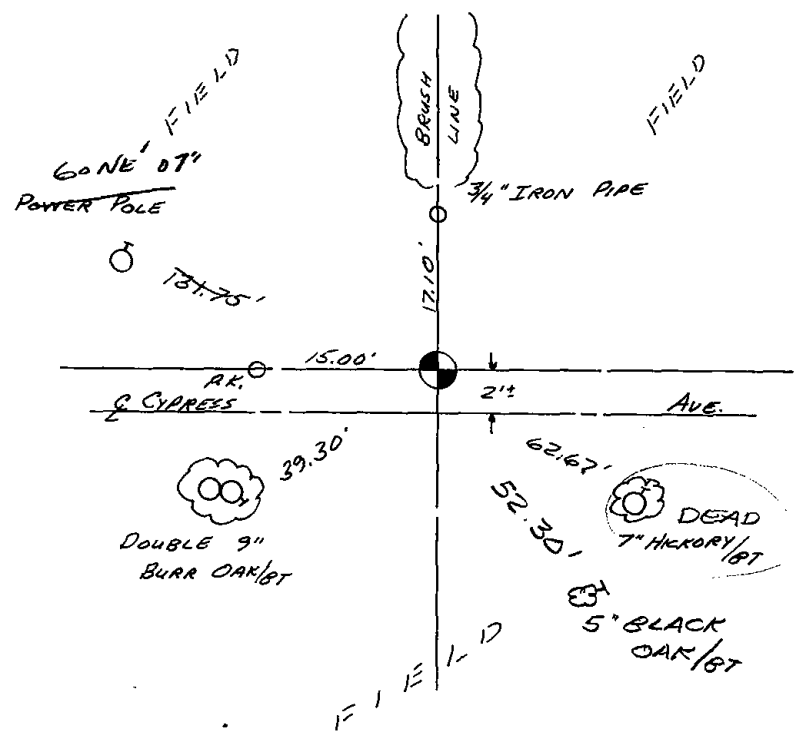

MAINTENANCE RECORD

Date	Init.	Remarks
3-1-83	GR-SS	1 NEW TIE
8-20-92	JG	OK
2-5-98	JG	OK
1-29-03	JG	OK
12-11-07	SG-JS	1. GONE, MON. OK