

24 SECTION 18 TOWN 05 RANGE

ADAMS COUNTY

COUNTY CORNER NO: 92
ROMPORTOL ID: 41805240020

PUBLIC LAND SURVEY MONUMENT RECORD

TYPE OF MONUMENT: HARRISON
ADAMS COUNTY COORDINATES, NAD 83 (2007)

N. 234691.377

E. 523096.390

ELEVATION- _____ DATUM _____

FIELD WORK DATE: 10/30/2018

BASIS FOR MONUMENT LOCATION

1974 - PLS 878 EXCAVATED THE AREA WITH A BACKHOE AND FOUND NO EVIDENCE OF THE CORNER. MONUMENTED HYDRAULIC TUBING SET BY JIM CARROLL AS THE CORNER FOR A SURVEY IN THE SOUTHWEST QUARTER OF SECTION 24. SET A HARRISON MONUMENT AND TIED OUT.

2018 - PLS 2675 FOUND A HARRISON MONUMENT 6" ABOVE THE GROUND SURFACE AND 1 PROPERTY IRON. FOUND NO EVIDENCE OF ANY OF THE EXISTING TIES OR WITNESSES. ACCEPTED THE HARRISON MONUMENT AS THE BEST EVIDENCE OF THE CORNER LOCATION. SET 3 NEW TIES AND MEASURED TO THE TIES AND PROPERTY IRON.

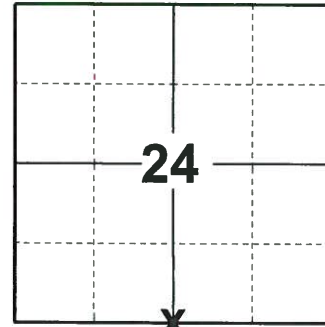

LOCATION

(INDICATE CORNER BY "X")

SEAL:

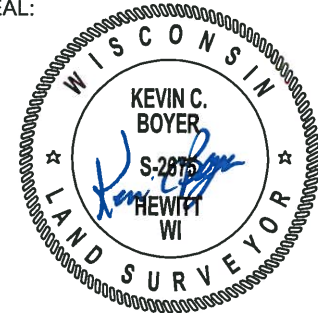

DATA SHOWN HERE ON THIS TIE SHEET IS CORRECT AND COMPLETE TO THE BEST OF MY KNOWLEDGE AND BELIEF.

PROFESSIONAL LAND SURVEYOR

DATE 12/4/2018

- TIE SKETCH -

NOTE: THE CORNER FALLS 41'± NORTH OF THE CENTERLINE OF CYPRESS AVE.

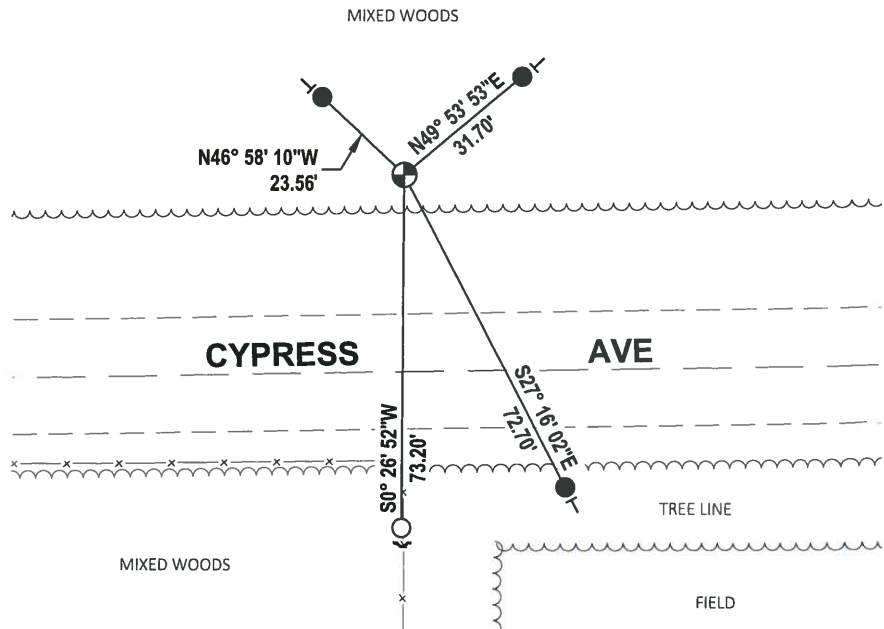
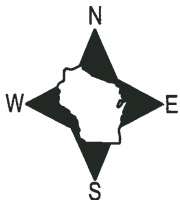

- SET 3/4" x 18" IRON REBAR, 1.50#/FT
- FOUND 3/4" IRON ROD
- ⊙ FOUND HARRISON MONUMENT
- ✓ STEEL FENCE POST
- | VINYL "T" POST

ADAMS COUNTY

Survey Monument Record

TYPE OF MONUMENT: Harrison Standard

STATE PLANE COORDINATES: N _____

E _____

ELEVATION — M.S.L. DATUM: _____

THETA ANGLE: _____

FIELD BOOK: _____ PAGE _____

CORNER NO. 439 ⁽⁹²⁾
SECTION 24
TOWN 18
RANGE 5

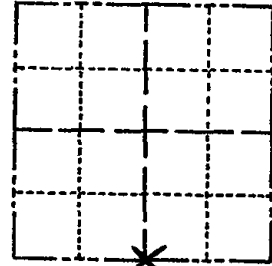

LOCATION
(Indicated by 'X')

SEAL:

BASIS FOR MONUMENT LOCATION

(Use reverse side if necessary)

Show info such as: History of corner, with reference to Vol. and pg, dates, surveyor; exact description of monument replaced; if location computed, by taped or EDM traverse; landowner remarks, etc.

Excavated area with backhoe. Found no evidence of corner. Monumented hydraulic tubing set by Jim Carroll as corner for a survey in the Southwest Quarter of Section 24.

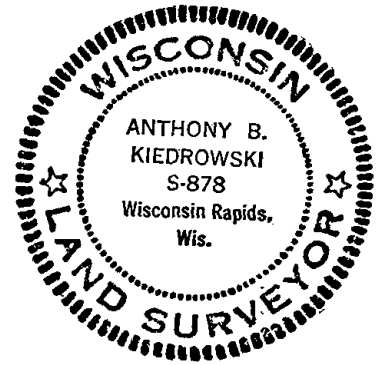

OK 78-78 PR-SS
3-1-83 GR-SS ADD 2 NEW TIES
1-TIE GONE, MON OK, 8-20-92-JG
OK-2-3-98-JG
OK, 1-29-83-JG
OK, 12-11-07-JG-JS

CERTIFIED CORRECT:

Anthony B. Kiedrowski
Registered Land Surveyor

DATE: July 31, 1974

TIE SKETCH All ties to nail and disc.

(Show at least four ties)

