

29  
SECTION

18  
TOWN

05  
RANGE

# ADAMS COUNTY

COUNTY CORNER NO: 104

ROMPORTOL ID: 41805290020

## PUBLIC LAND SURVEY MONUMENT RECORD

TYPE OF MONUMENT: HARRISON  
ADAMS COUNTY COORDINATES, NAD 83 (2007)

N. 229375.804

E. 502021.843

ELEVATION- \_\_\_\_\_ DATUM \_\_\_\_\_

FIELD WORK DATE: 11/20/2018

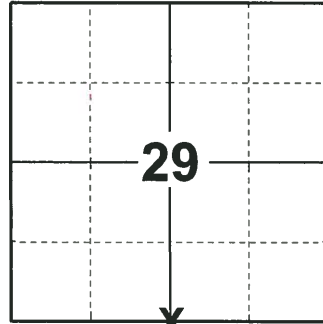

**LOCATION**

(INDICATE CORNER BY "X")

SEAL:



DATA SHOWN HERE ON THIS TIE SHEET IS CORRECT AND COMPLETE TO THE BEST OF MY KNOWLEDGE AND BELIEF.

PROFESSIONAL LAND SURVEYOR

DATE 12/4/2018

### - TIE SKETCH

NOTE: THE CORNER FALLS 11'± NORTH OF THE CENTERLINE OF CZECH AVE.

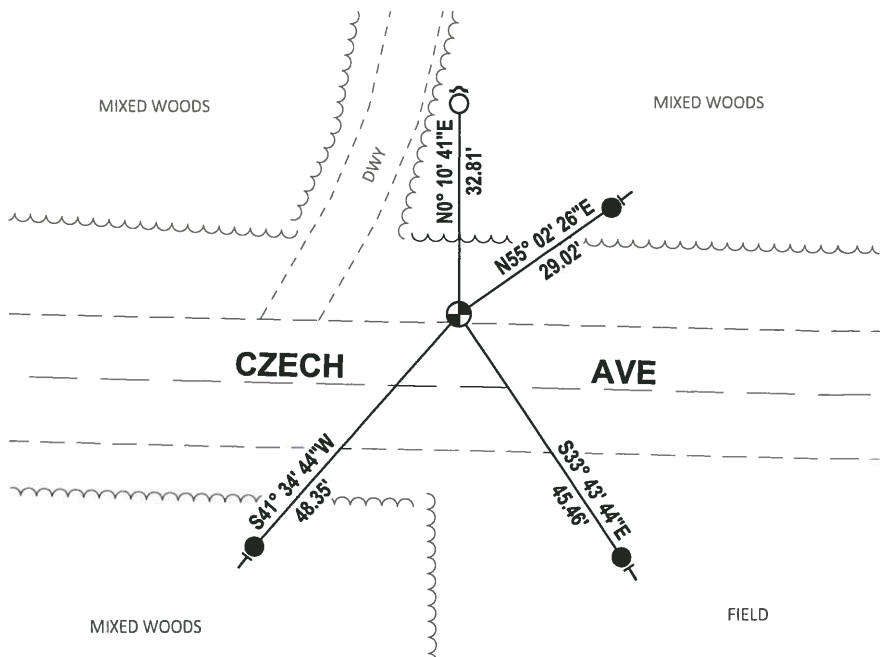

- SET 3/4" x 18" IRON REBAR, 1.50#/FT
- FOUND 3/4" IRON ROD
- ⊕ FOUND HARRISON MONUMENT
- STEEL FENCE POST
- VINYL "T" POST

**ADAMS COUNTY**  
**Survey Monument Record**

TYPE OF MONUMENT: Standard Harrison

STATE PLANE COORDINATES: N \_\_\_\_\_  
 E \_\_\_\_\_

ELEVATION — M.S.L. DATUM: \_\_\_\_\_

THETA ANGLE: \_\_\_\_\_

FIELD BOOK: \_\_\_\_\_ PAGE \_\_\_\_\_

CORNER NO. 789<sup>(104)</sup>  
 SECTION 29  
 TOWN 18  
 RANGE 5

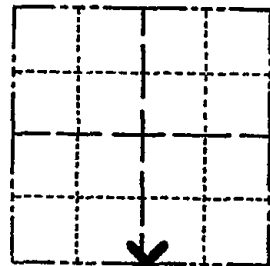

LOCATION  
 (Indicated by 'X')

SEAL:

**BASIS FOR MONUMENT LOCATION**

(Use reverse side if necessary)

Show info such as: History of corner, with reference to Vol. and pg, dates, surveyor; exact description of monument replaced; if location computed, by taped or EDM traverse; landowner remarks, etc.

Ran EDM/transit traverse around Section 32 and to adjacent section corners to determine search areas.

Excavation by A.B. Kiedrowski, County Surveyor, yielded no evidence of the corner or any subsequent remonumentation.

Set corner equidistant and on line between adjacent section corners.



CERTIFIED CORRECT:

*Dale C. Hagen*  
 Registered Land Surveyor

DATE: August 7, 1975

OK 11-17-78 RN-SS  
 3-1-83 GR-SS OK  
 1-TIE GONE, 2-NEW TIES, MON. OK, 8-20-92 - JG  
 1-GONE, 4 TIES LEFT, 2-4-98 - JG  
 3-GONE, 2-NEW, MON. OK, 1-30-03 - JG  
~~OK 11-20-07 GS-SS~~

**TIE SKETCH**

(Show at least four ties) GONE

**NOTE:** Ties in trees to nail in disc.

