

## PUBLIC LAND SURVEY MONUMENT RECORD

TYPE OF MONUMENT: HARRISON  
ADAMS COUNTY COORDINATES, NAD 83 (2007)

N. 226760.908

E. 515152.708

ELEVATION- \_\_\_\_\_ DATUM \_\_\_\_\_

FIELD WORK DATE: 11/21/2018

### BASIS FOR MONUMENT LOCATION

1979 - PLS 1478 FOUND A 3/4" IRON PIPE. THE PIPE FITS THE LOCATION OF THE QUARTER CORNER AS CALLED FOR IN THE PLAT OF ROCHE-A-CRI AND SEVERAL CSM'S TO THE SOUTHWEST. REPLACED THE 3/4" IRON PIPE WITH A HARRISON STANDARD AND TIED OUT.

2018 - PLS 2675 FOUND A HARRISON MONUMENT 6" BELOW THE ROAD SURFACE, 1 TIE AND 1 PROPERTY IRON. THE MONUMENT AGREES WITH THE EXISTING TIE. ACCEPTED THE HARRISON MONUMENT AS THE CORNER LOCATION. SET 3 NEW TIES AND MEASURED TO THE TIES AND PROPERTY IRON.

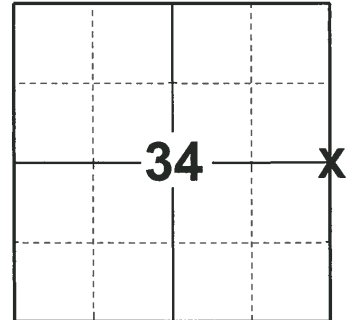

### LOCATION

(INDICATE CORNER BY "X")

SEAL:

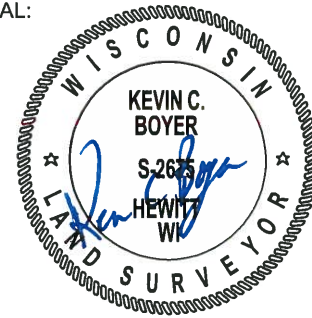

DATA SHOWN HERE ON THIS TIE SHEET IS CORRECT AND COMPLETE TO THE BEST OF MY KNOWLEDGE AND BELIEF.

PROFESSIONAL LAND SURVEYOR

DATE 1-18-19

### TIE SKETCH

NOTE: THE CORNER FALLS 1'± SOUTH OF THE CENTERLINE OF CZECH DR AND 5'± WEST OF THE CENTERLINE OF 16TH AVE EXTENDED.

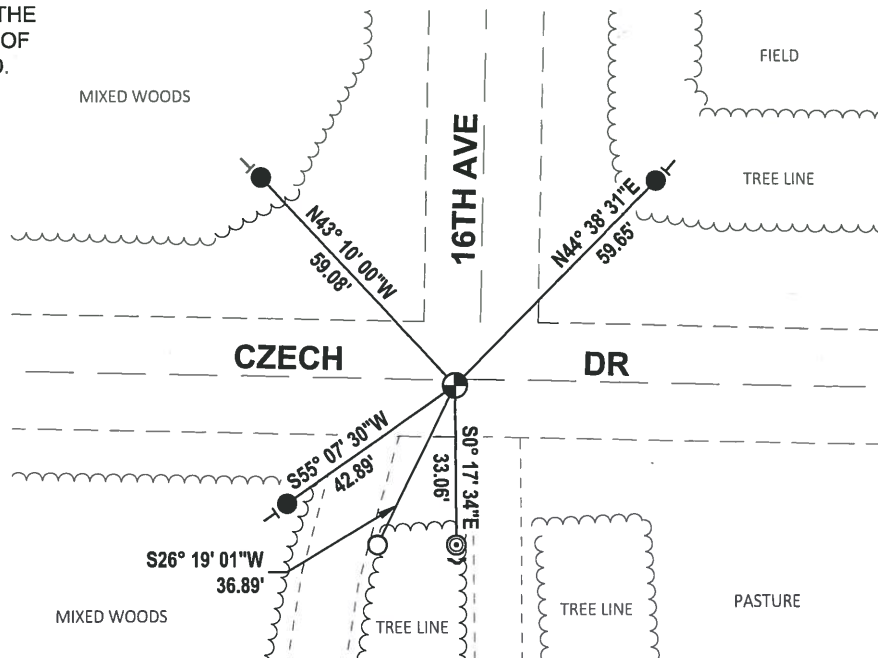

- SET 3/4" x 18" IRON REBAR, 1.50#/FT
- FOUND 3/4" IRON ROD
- ⊙ FOUND 2-3/8" O.D. IRON PIPE
- ⊕ FOUND HARRISON MONUMENT
- ↗ STEEL FENCE POST
- └ VINYL "T" POST

# Government Land Corner Certificate

ADAMS County  
 TYPE OF MONUMENT: Harrison Standard  
 STATE PLANE COORDINATES: N \_\_\_\_\_  
 E \_\_\_\_\_  
 ELEVATION — M.S.L. DATUM: \_\_\_\_\_  
 THETA ANGLE: \_\_\_\_\_  
 FIELD BOOK: 66 PAGE 115  
 DRAWN BY: G. Rhinehart

CORNER NO. 118  
115  
 SECTION 35  
 TOWN 18  
 RANGE 5

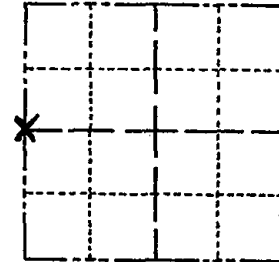

LOCATION  
(Indicated by 'X')

## BASIS FOR MONUMENT LOCATION

Show info such as: History of corner, with reference to Vol. and pg., dates, surveyor; exact description of monument replaced; if location computed, by taped or EDM traverse; landowner remarks, etc. (Use reverse side if necessary)

Replaced 3/4" Iron Pipe with harrison standard. This pipe fits the location of the Quarter corner as called for in the plat of Roche-a-cri and several CSM's to the southwest.

SEAL:



DATA SHOWN HERE ON CERTIFIED CORRECT:

*Gregory P. Rhinehart*  
 Registered Land Surveyor

DATE: 5-1-79

## TIE SKETCH

Show at least four ties, also fence lines, roads, topo, size and type of witness trees' and if off road - best way to arrive at corner.

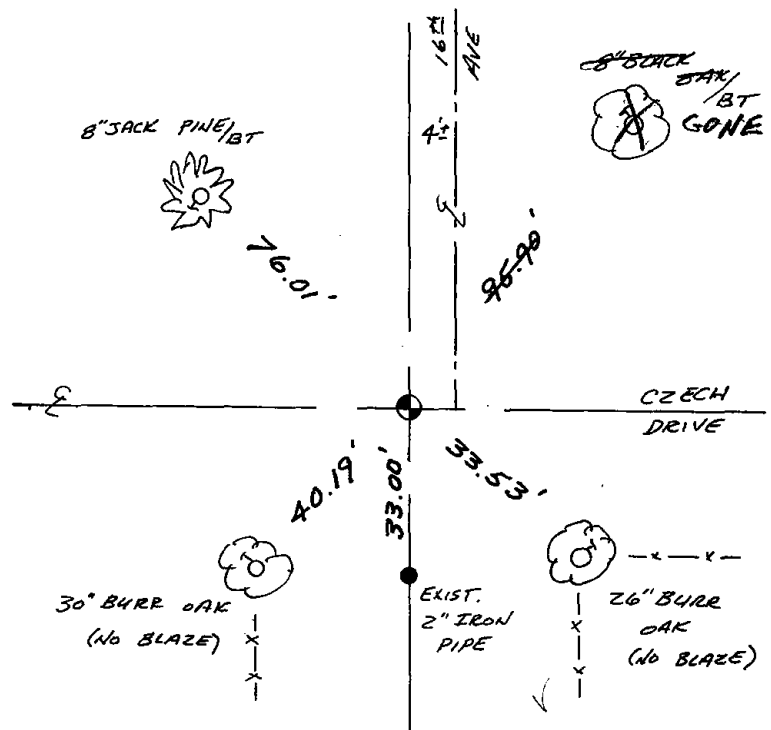

## MAINTENANCE RECORD

Date	Init.	Remarks
3-2-83	GR-SS	OK
8-18-92	BS	OK
2-3-98	JG	OK
1-29-03	JG	1-GONE, 4-LEFT
12-11-07	JG-JS	OK