

35
SECTION

18
TOWN

05
RANGE

ADAMS COUNTY

COUNTY CORNER NO: 131

ROMPORTOL ID: 41805350000

PUBLIC LAND SURVEY MONUMENT RECORD

TYPE OF MONUMENT: HARRISON
ADAMS COUNTY COORDINATES, NAD 83 (2007)

N. 224146.418

E. 520410.119

ELEVATION- _____ DATUM _____

FIELD WORK DATE: 12/20/2017

BASIS FOR MONUMENT LOCATION

1973 - PLS 878 EXCAVATED WITH A BACKHOE AND FOUND A 3/4" X 24" IRON ROD VERIFIED BY RUNNING THE WEST LINE OF SECTION 36 AS A CHECK. REPLACED THE IRON ROD WITH A HARRISON MONUMENT AND TIED OUT.

2017 - PLS 2994 FOUND A HARRISON MONUMENT 12" BELOW THE ROAD SURFACE. FOUND NO EVIDENCE OF ANY WITNESSES OR TIES. ACCEPTED THE HARRISON MONUMENT AS THE BEST EVIDENCE OF THE CORNER LOCATION. SET 4 NEW TIES AND MEASURED TO THE TIES.

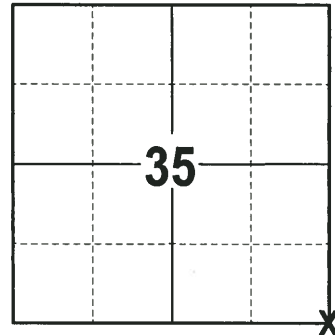

LOCATION
(INDICATE CORNER BY "X")

SEAL:



DATA SHOWN HERE ON THIS TIE SHEET IS CORRECT AND COMPLETE TO THE BEST OF MY KNOWLEDGE AND BELIEF.

PROFESSIONAL LAND SURVEYOR

DATE 1-4-18

- TIE SKETCH

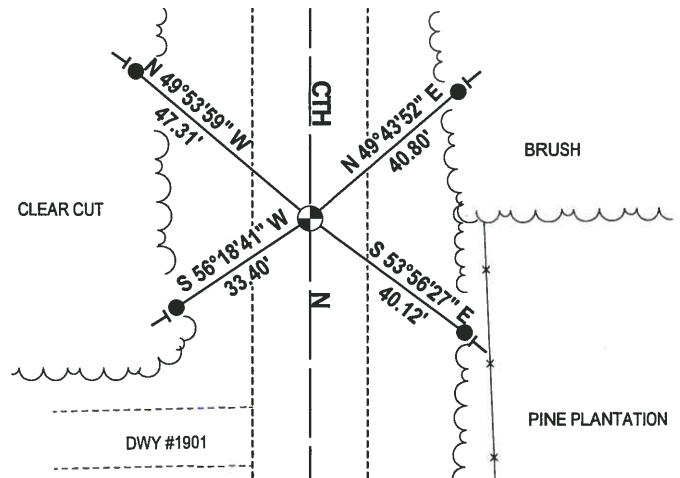
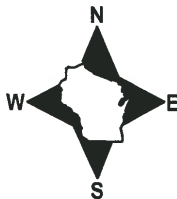

- 3/4" x 18" IRON REBAR SET, 1.50#/FT
- ⊙ HARRISON FOUND
- VINYL "T" POST

ADAMS COUNTY

CORNER NO. 344

Survey Monument Record

SECTION 36

TYPE OF MONUMENT: 30" HARRISON

TOWN 18

STATE PLANE COORDINATES: N

RANGE 5

E

ELEVATION - M.S.L. DATUM:

THETA ANGLE:

FIELD BOOK: PAGE

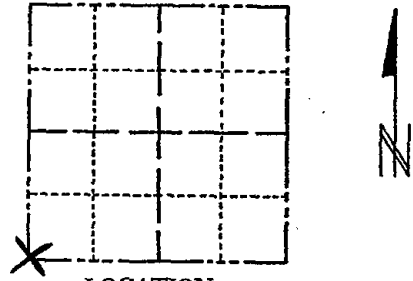

LOCATION (Indicated by 'X')

SEAL:

BASIS FOR MONUMENT LOCATION

(Use reverse side if necessary)

Show info such as: History of corner, with reference to Vol. and pg, dates, surveyor; exact description of monument replaced; if location computed, by taped or EDM traverse; landowner remarks, etc.

Excavated with backhoe. Found 3/4" x 24" iron rod. Replaced it with Harrison after running the west line of Sec. 36 as a check.



COR O.K. 10-31-75 DM-55

COR OK 3-2-93 G.C-55

8-18-92 ALL O.K. PS

2-GONE, 3-NEW TIE 2-2-98-JG

OK, 1-30-03-JG

1-GONE, 4-LEFT, 12-11-07 86 85

CERTIFIED CORRECT:

Anthony B. Kiedrowski Registered Land Surveyor

DATE: 10/10/73

TIE SKETCH

(Show at least four ties)

