

PUBLIC LAND SURVEY MONUMENT RECORD

TYPE OF MONUMENT: 2" O.D. IRON PIPE W/ALUMINUM CAP
ADAMS COUNTY COORDINATES, NAD 83 (2007)

N. 253208.717

E. 536116.374

ELEVATION- _____ DATUM _____

FIELD WORK DATE: 05/30/2019

BASIS FOR MONUMENT LOCATION

1977 - PLS 1103 RAN EDM/T2 TRAVERSE AROUND SECTION 5 TO DETERMINE SEARCH AREAS FOR INVESTIGATION. FOUND 2" CAPPED PIPE WITHIN SEARCH AREA AT EAST QUARTER CORNER, BUT COULD FIND NO EVIDENCE OF THE ORIGINAL CORNER OR ANY BEARING TREES. UNABLE TO FIND ANY RECORD OF PLACEMENT OF THIS PIPE, BUT IT IS CONSISTENT WITH THE OTHER FOUND AT VARIOUS GOVERNMENT CORNERS IN SECTION 5, AS WELL AS SECTION 6. ACCEPTED PIPE AS CORNER AND WITNESSED SAME.

2019 - PLS 2675 FOUND A 2" O.D. IRON PIPE W/ALUMINUM CAP 3" ABOVE THE GROUND SURFACE AND 1 WITNESS. THE MONUMENT AGREES WITH THE EXISTING WITNESS. ACCEPTED THE 2" O.D. IRON PIPE W/ALUMINUM CAP AS THE CORNER LOCATION. SET 4 NEW TIES. MEASURED TO THE TIES AND WITNESS.

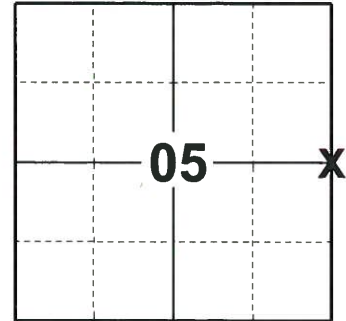

LOCATION
(INDICATE CORNER BY "X")

SEAL:



DATA SHOWN HERE ON THIS TIE SHEET IS CORRECT AND COMPLETE TO THE BEST OF MY KNOWLEDGE AND BELIEF.

PROFESSIONAL LAND SURVEYOR

DATE 8/2/19

TIE SKETCH

NOTE: ALL TIES ARE SET 12" BELOW THE SURFACE.

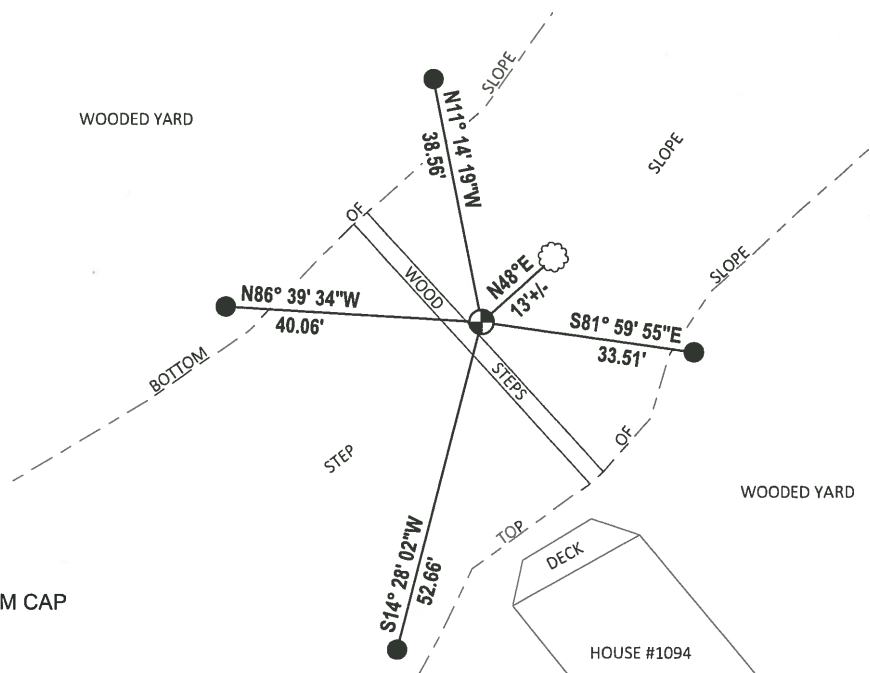
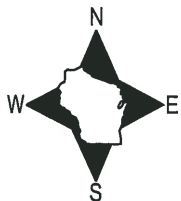

- SET 3/4" x 18" IRON REBAR, 1.50#/FT
- FOUND 2" O.D. IRON PIPE W/ALUMINUM CAP
- WITNESS TREE

Government Land Corner Certificate

ADAMS County
 TYPE OF MONUMENT: 2" CAPPED PIPE
 STATE PLANE COORDINATES: N _____
 E _____
 ELEVATION — M.S.L. DATUM: _____
 THETA ANGLE: _____
 FIELD BOOK: 57 PAGE 36
 DRAWN BY: SCOTT SORENSEN

CORNER NO. 16
 SECTION 5
 TOWN 18
 RANGE 6

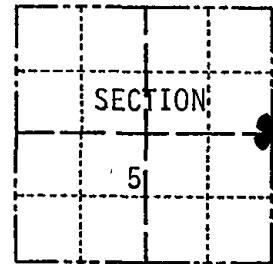

LOCATION
(Indicated by 'X')

BASIS FOR MONUMENT LOCATION

Show info such as: History of corner, with reference to Vol. and pg., dates, surveyor; exact description of monument replaced; if location computed, by taped or EDM traverse; landowner remarks, etc. (Use reverse side if necessary)

Ran EDM/T2 traverse around Section 5 to determine search areas for investigation.

Found 2" capped Pipe within search area at East Quarter corner, but could find no evidence of the original corner or any bearing trees.

Am unable to find any record of placement of this pipe, but it is consistent with the others found at various Government corners in Section 5, as well as Section 6.

Accepted Pipe as corner and witnessed same.

OK 11-30-73 JPN-DA

SEAL:



DATA SHOWN HERE ON
CERTIFIED CORRECT:

Dale C. Hagen
Registered Land Surveyor

DATE: December 27, 1977

TIE SKETCH

Show at least four ties, also fence lines, roads, topo, size and type of witness trees' and if off road - best way to arrive at corner.

NOTE

Ties in trees to nail in disc.

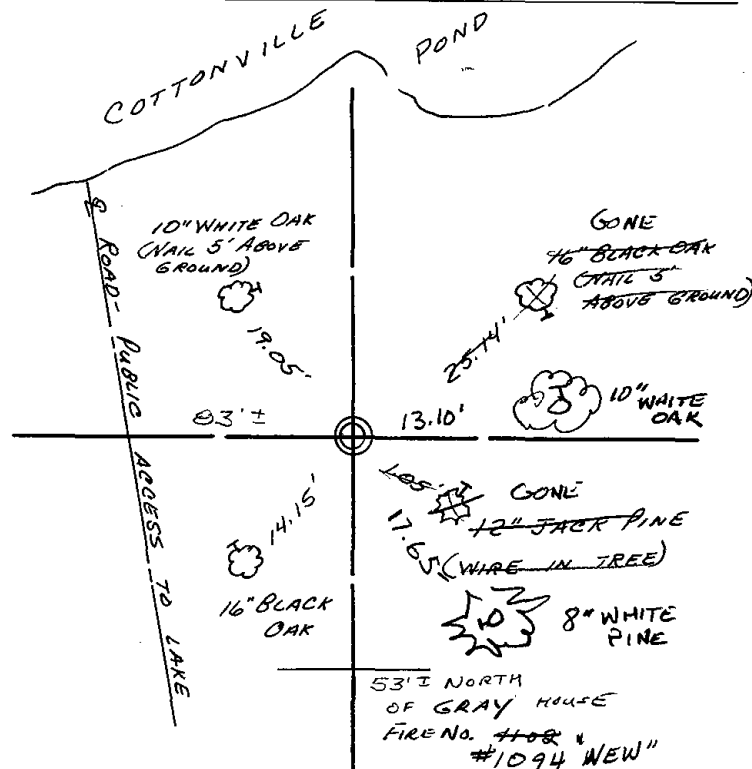

MAINTENANCE RECORD

Date	Init.	Remarks
3-8-83	GR-SS	OK
8-11-92	SG-B5	2-GONE, 2-NEW TIES MON, OK
12-17-02	SG	OK
11-27-07	SG	OK