

## PUBLIC LAND SURVEY MONUMENT RECORD

TYPE OF MONUMENT: HARRISON  
ADAMS COUNTY COORDINATES, NAD 83 (2007)

N. 250524.028

E. 533478.613

ELEVATION- \_\_\_\_\_ DATUM \_\_\_\_\_

FIELD WORK DATE: 05/30/2019

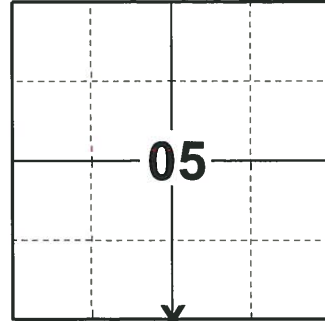

**LOCATION**

(INDICATE CORNER BY "X")

SEAL:



DATA SHOWN HERE ON THIS TIE SHEET IS CORRECT AND COMPLETE TO THE BEST OF MY KNOWLEDGE AND BELIEF.

PROFESSIONAL LAND SURVEYOR

DATE 8/2/19

### - TIE SKETCH -

NOTE: THE CORNER FALLS 14.5± SOUTH OF THE CENTERLINE OF COTTONVILLE AVE.

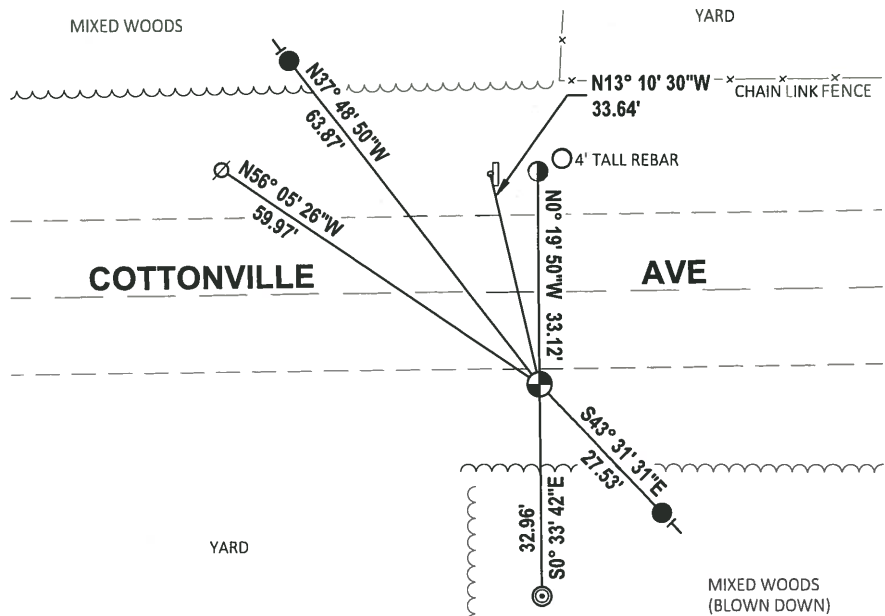
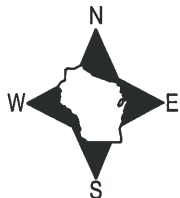

- SET 3/4" x 18" IRON REBAR, 1.50#/FT
- FOUND 5/8" IRON ROD
- ◎ FOUND 2-3/8" O.D. IRON PIPE
- ⊕ FOUND HARRISON MONUMENT
- ∅ WITNESS POWER POLE
- ⊣ WITNESS SLOW CHILDREN SIGN
- VINYL "T" POST

# ADAMS COUNTY

## Survey Monument Record

TYPE OF MONUMENT: Standard Harrison

STATE PLANE COORDINATES: N \_\_\_\_\_

E \_\_\_\_\_

ELEVATION — M.S.L. DATUM: \_\_\_\_\_

THETA ANGLE: \_\_\_\_\_

FIELD BOOK: /// PAGE /

CORNER NO. 372

SECTION 5

TOWN 18

RANGE 6

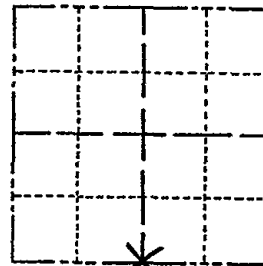

LOCATION  
(Indicated by 'X')

SEAL:

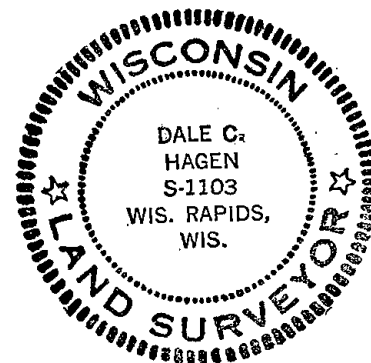

### BASIS FOR MONUMENT LOCATION

(Use reverse side if necessary)

Show info such as: History of corner, with reference to Vol. and pg, dates, surveyor; exact description of monument replaced; if location computed, by taped or EDM traverse; landowner remarks, etc.

Found 1-1/2 inch iron pipe adjacent to stone as per survey by H. Sime.  
 Replaced with Standard Harrison monument.

- OK 11-30-78 DA-RN
- OK 3-8-83 GR-SS
- " 2-11-88 " "
- 1-NEW TIE 8-11-92 SG-BS
- OK 4-8-98 JG-SF
- OK 12-17-02-JG

CERTIFIED CORRECT:

*Dale C. Hagen*  
 Registered Land Surveyor

DATE: April 24, 1974

### TIE SKETCH

OK, 11-15-07- SG-JS

(Show at least four ties)

NOTE! Ties to nail and disc.

Cottonville Ave.

