

16
SECTION

18
TOWN

06
RANGE

ADAMS COUNTY

COUNTY CORNER NO.: 57

ROMPORTOL ID: 41806162000

PUBLIC LAND SURVEY MONUMENT RECORD

TYPE OF MONUMENT: HARRISON (BROKEN-TOP)
ADAMS COUNTY COORDINATES, NAD 83 (2007)

N. 242734.277

E. 541426.318

ELEVATION- _____ DATUM _____

FIELD WORK DATE: 06/05/2019

BASIS FOR MONUMENT LOCATION

1794 - PLS 1103 EXCAVATION WITH BACKHOE YIELDED NO EVIDENCE AS TO THE LOCATION OF THE CORNER. HARRISON MONUMENT WAS LOCATED ON LINE AND PROPORTIONALLY BETWEEN THE NORTHWEST CORNER OF SECTION 15 AND THE SOUTHWEST CORNER OF THE NORTHWEST QUARTER OF THE SOUTHWEST QUARTER OF SECTION 15 AS INDICATED IN THE NOTES OF M.C. SMITH, COUNTY SURVEYOR, IN 1911.

2013 - PLS 1478 REDREW TIE SHEET.

2019 - PLS 2675 FOUND HARRISON (BROKEN-TOP) 6" BELOW THE ROAD SURFACE, 1 TIE AND 1 WITNESSES. THE MONUMENT AGREES WITH THE EXISTING TIE AND WITNESS. ACCEPTED THE HARRISON (BROKEN-TOP) AS THE CORNER LOCATION. SET 3 NEW TIES AND MEASURED TO THE EXISTING TIE AND WITNESS.

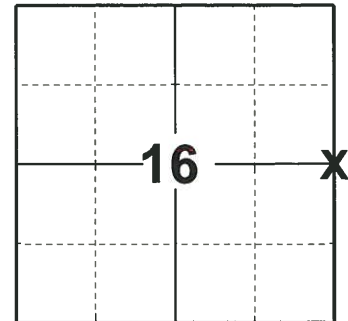

LOCATION

(INDICATE CORNER BY "X")

SEAL:



DATA SHOWN HERE ON THIS TIE SHEET IS CORRECT AND COMPLETE TO THE BEST OF MY KNOWLEDGE AND BELIEF.

PROFESSIONAL LAND SURVEYOR

DATE 8/2/19

TIE SKETCH

NOTE: THE CORNER FALLS 2'± WEST OF THE CENTERLINE OF 10TH AVE.

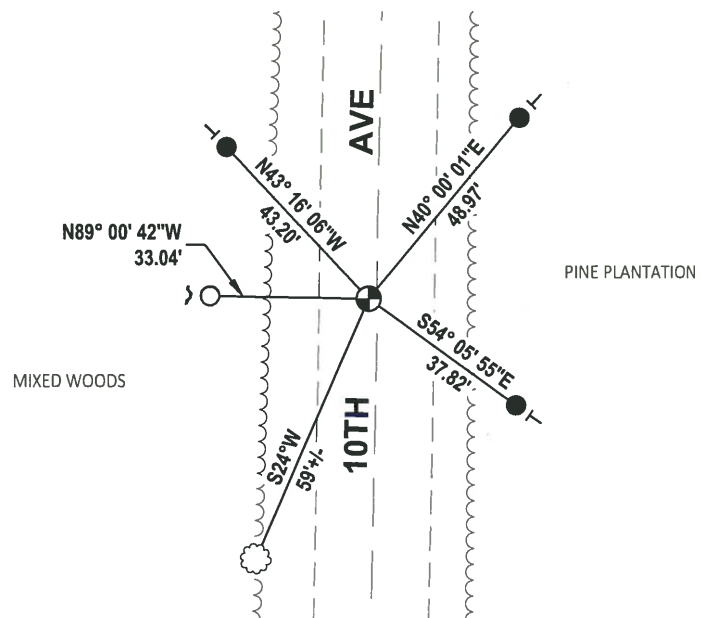
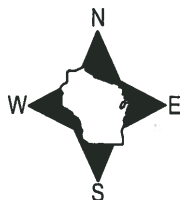

- SET 3/4" x 18" IRON REBAR, 1.50#/FT
- FOUND 3/4" IRON ROD
- ⊙ FOUND HARRISON (BROKEN-TOP) MONUMENT
- ┌ STEEL FENCE POST
- └ VINYL "T" POST
- ☁ WITNESS TREE

ADAMS COUNTY

Survey Monument Record

TYPE OF MONUMENT: 30" HARRISON
 STATE PLANE COORDINATES: N _____
 E _____
 ELEVATION — M.S.L. DATUM: _____
 THETA ANGLE: _____
 FIELD BOOK: /// PAGE 14

CORNER NO. 371
 SECTION 15
 TOWN 18
 RANGE 6

57

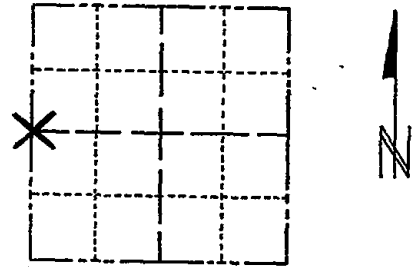

LOCATION
(Indicated by 'X')

SEAL:

BASIS FOR MONUMENT LOCATION

(Use reverse side if necessary)

Show info such as: History of corner, with reference to Vol. and pg, dates, surveyor; exact description of monument replaced; if location computed, by taped or EDM traverse; landowner remarks, etc.

Excavation with back-hoe yielded no evidence as to the location of the corner. Harrison monument was located on line and proportionally between the Northwest corner of Section 15 and the Southwest corner of the Northwest Quarter of the Southwest Quarter of Section 15 as indicated in the notes of M.C. Smith, County Surveyor, in 1911.



TOP SECTION GONE 7-18-78 PK-SS
 " " " 3-17-83 GR-SS - 1 NEW TIE
 2 NEW TIES 3-10-88 GR-SS
 " O.K. 7-30-92 JG-RS
 1-GONE, 1-NEW, 2-24-98-JG
 OK, 12-17-02-JG

CERTIFIED CORRECT:

Dale C. Hagen
 Registered Land Surveyor
 DATE: May 1, 1974

TIE SKETCH OK, 11-27-07-JG

(Show at least four ties)

Ties are to nail & disc

