

26  
SECTION

18  
TOWN

06  
RANGE

# ADAMS COUNTY

COUNTY CORNER NO: 111

ROMPORTOL ID: 4180626000

## PUBLIC LAND SURVEY MONUMENT RECORD

TYPE OF MONUMENT: HARRISON  
ADAMS COUNTY COORDINATES, NAD 83 (2007)

N. 229638.070

E. 552091.738

ELEVATION- - - - - DATUM - - - - -

FIELD WORK DATE: 06/27/2019

### BASIS FOR MONUMENT LOCATION

1971 - PLS 981 FOUND NAIL AND REPLACE WITH A HARRISON MONUMENT.

2019 - PLS 2675 FOUND A HARRISON MONUMENT 18" BELOW THE ROAD SURFACE AND 1 PROPERTY IRON. FOUND NO EVIDENCE OF ANY OF THE EXISTING TIES OR WITNESSES. ACCEPTED THE HARRISON MONUMENT AS THE BEST EVIDENCE OF THE CORNER LOCATION. SET 4 NEW TIES AND MEASURED TO THE TIES AND PROPERTY IRON.

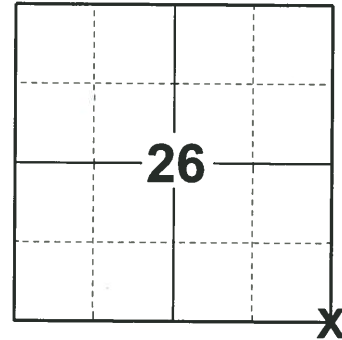

LOCATION  
(INDICATE CORNER BY "X")

SEAL:



DATA SHOWN HERE ON THIS TIE SHEET IS CORRECT AND COMPLETE TO THE BEST OF MY KNOWLEDGE AND BELIEF.

PROFESSIONAL LAND SURVEYOR

DATE 8/2/19

### TIE SKETCH

NOTE: THE CORNER FALLS 3'± WEST OF THE CENTERLINE OF 8TH AVE AND 22'± SOUTH OF THE CENTERLINE OF CZECH AVE.

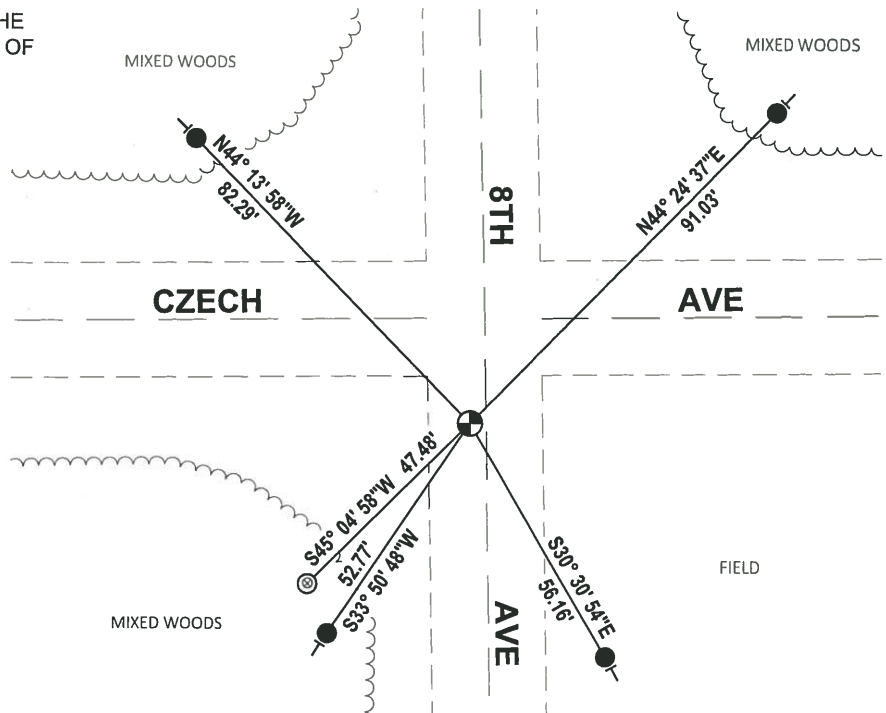

- SET 3/4" x 18" IRON REBAR, 1.50#/FT
- ⊙ FOUND 1-1/2" O.D. IRON PIPE
- ⊕ FOUND HARRISON MONUMENT
- | VINYL "T" POST

ADAMS COUNTY

Survey Monument Record

TYPE OF MONUMENT: 30" HARRISON  
 STATE PLANE COORDINATES: N \_\_\_\_\_  
 E \_\_\_\_\_  
 ELEVATION — M.S.L. DATUM: \_\_\_\_\_  
 THETA ANGLE: \_\_\_\_\_  
 FIELD BOOK: 104 PAGE 55

CORNER NO. 23  
 SECTION 35  
 TOWN 18  
 RANGE 6

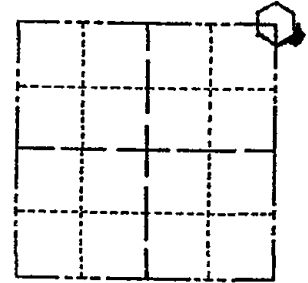

LOCATION  
 (Indicated by 'X')

SEAL:

BASIS FOR MONUMENT LOCATION

(Use reverse side if necessary)

Show info such as: History of corner, with reference to Vol. and pg, dates, surveyor; exact description of monument replaced; if location computed, by taped or EDM traverse; landowner remarks, etc.

Found nail and set monument

July 16, 1971

Sam T. Mullen R.L.S. S-981

- OK 9-12-78 RN-SS
- " 3-2-83 SS
- " 2-12-88 GR-SS
- " 7-28-92 JG-BS
- 1-NEW 1-22-98-JG
- OK 12-16-02-JG
- OK 11-21-07 CS

CERTIFIED CORRECT:

Registered Land Surveyor

DATE: \_\_\_\_\_

TIE SKETCH

(Show at least four ties)

