

PUBLIC LAND SURVEY MONUMENT RECORD

TYPE OF MONUMENT: 1 1/4" IRON ROD
ADAMS COUNTY COORDINATES, NAD 83 (2007)

N. 226901.031

E. 536278.277

ELEVATION- - - - DATUM - - - -

FIELD WORK DATE: 12/12/2019

BASIS FOR MONUMENT LOCATION

1973 - PLS 878 FOUND 3/4" IRON BAR- SET HARRISON MONUMENT. TRAVERSE OF N1/2 OF SECTION INDICATED BAR IN PROPER LOCATION.

2000 - CORNER REPLACED WITH 1-1/4" REBAR AFTER ROAD CONSTRUCTION.

2019 - PLS 2675 FOUND 1-1/4" IRON ROD 3" BELOW THE ROAD SHOULDER SURFACE, 4 TIES AND 2 WITNESSES. THE MONUMENT AGREES WITH ALL TIES AND WITNESSES. ACCEPTED THE 1-1/4" IRON ROD AS THE CORNER LOCATION. SET 1 NEW TIE, MEASURED TO A FOUND PROPERTY IRON AND THE EXISTING TIES AND WITNESSES.

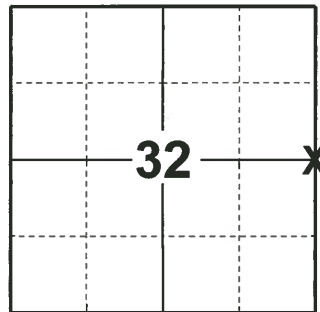

LOCATION

(INDICATE CORNER BY "X")

SEAL:

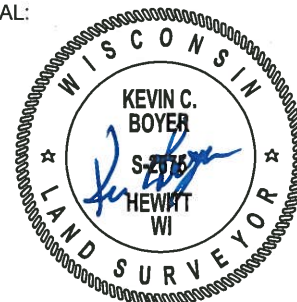

DATA SHOWN HERE ON THIS TIE SHEET IS CORRECT AND COMPLETE TO THE BEST OF MY KNOWLEDGE AND BELIEF.

PROFESSIONAL LAND SURVEYOR

DATE 1/9/2020

TIE SKETCH

NOTE: THE CORNER LANDS 10'± EAST OF CENTERLINE OF 11TH AVE.

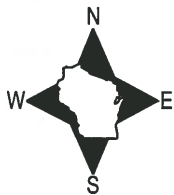

- SET 3/4" x 18" IRON REBAR, 1.50#/FT
- FOUND 3/4" IRON ROD
- ⊙ FOUND 1-1/4" O.D. IRON PIPE
- ⊗ FOUND 1-1/2" O.D. IRON PIPE
- ⊕ FOUND 1-1/4" IRON ROD
- ⊙ ADAMS CO. ALUMINUM MONUMENT
- ⊙ WOOD FENCE POST
- ~ STEEL FENCE POST
- VINYL "T" POST
- ⊙ WITNESS TREE

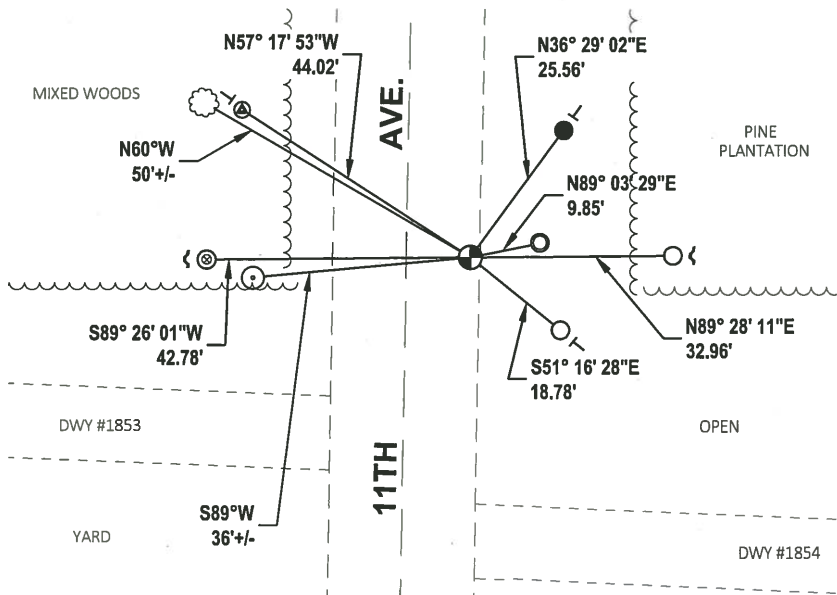

ADAMS COUNTY

CORNER NO. 141

Survey Monument Record

SECTION 32

TYPE OF MONUMENT: ~~30" HARRISON~~ 1 1/4" Rod SET 8-16-00 AFTER ROAD CONSTRUCTION

TOWN 18

STATE PLANE COORDINATES: N _____
E _____

RANGE 6

ELEVATION — M.S.L. DATUM: _____

THETA ANGLE: _____

FIELD BOOK: 103 PAGE 141

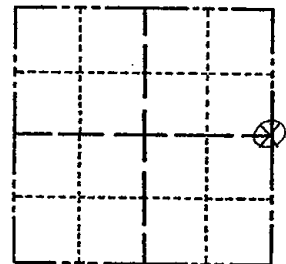

LOCATION
(Indicated by 'X')

SEAL:



BASIS FOR MONUMENT LOCATION

(Use reverse side if necessary)

Show info such as: History of corner, with reference to Vol. and pg, dates, surveyor; exact description of monument replaced; if location computed, by taped or EDM traverse; landowner remarks, etc.

Found 3/4" iron bar- set 30" Harrison monument on June 23, 1972

by Anthony B. Kiedrowski R.L.S. 878

Traverse of 1/2 of section indicates bar in proper location.

7-6-00-MON. REMOVED FOR CONSTRUCTION - NEW TIES JG-ML
8-16-00 1 1/4" Rod SET @ EAST EDGE OF PAVE,

- OK 7-18-78 PK-SS
- " 3-2-83 SS
- " 3-19-88 GR-SS
- OK 7-29-92 SG-RS
- OK 2-2-98 - JG

CERTIFIED CORRECT:

Anthony B. Kiedrowski
Registered Land Surveyor

DATE: 1-16-73

TIE SKETCH

(Show at least four ties)

