

## PUBLIC LAND SURVEY MONUMENT RECORD

TYPE OF MONUMENT: HARRISON (BROKEN TOP)  
 ADAMS COUNTY COORDINATES, NAD 83 (2007)

N. 224159.765

E. 530954.854

ELEVATION- \_\_\_\_\_ DATUM \_\_\_\_\_

FIELD WORK DATE: 06/20/2017

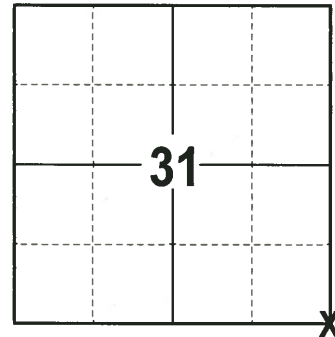

**LOCATION**  
 (INDICATE CORNER BY "X")

### BASIS FOR MONUMENT LOCATION

1974 - PLS 1103 RAN TRAVERSE THROUGHOUT ENTIRE AREA LOCATING ALL AVAILABLE INFORMATION TO FIND THE SEARCH AREA. THE SEARCH ARE WAS IN A DEEP CUT AREA IN A LOCAL SKI SLOPE, NO EXCAVATION WAS ATTEMPTED. COMPUTED CORNER FROM WORK DONE IN THE INTERIOR OF SECTION 32. SET HARRISON MONUMENT AND TIED OUT.

2017 - PLS 2994 FOUND HARRISON MONUMENT 24" BELOW THE SURFACE, 1 TIE AND 1 WITNESS. THE MONUMENT AGREES WITH THE EXISTING TIE AND WITNESS. ACCEPTED HARRISON AS CORNER LOCATION, SET 3 NEW TIES AND RE-MEASURED TO EXISTING TIE AND WITNESS.

SEAL:



DATA SHOWN HERE ON THIS TIE SHEET IS CORRECT AND COMPLETE TO THE BEST OF MY KNOWLEDGE AND BELIEF.

PROFESSIONAL LAND SURVEYOR

DATE 6/26/17

### - TIE SKETCH

NOTE: THE CORNER FALLS 9 1/2 NORTH OF THE CENTERLINE OF THE TRAIL.

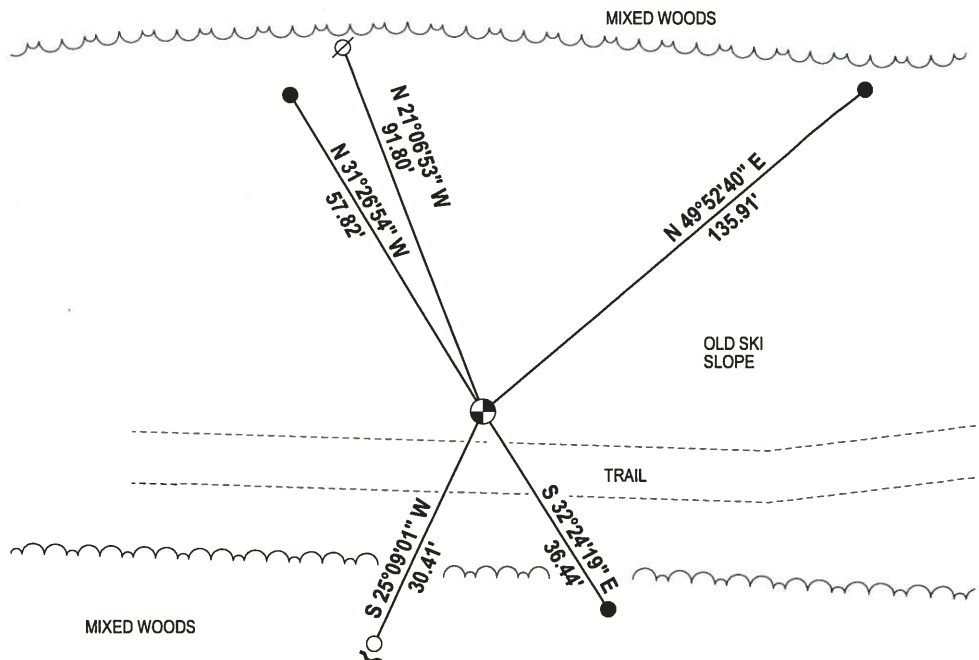
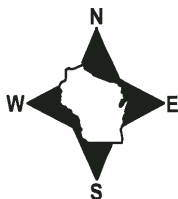

- 3/4" x 18" IRON REBAR SET, 1.50#/FT
- 1" IRON ROD FOUND
- ⊙ HARRISON FOUND
- ⊗ WITNESS POWER POLE FOUND
- ~ STEEL FENCE POST

ADAMS COUNTY

Survey Monument Record

TYPE OF MONUMENT: 30" Harrison standard

STATE PLANE COORDINATES: N \_\_\_\_\_  
E \_\_\_\_\_

ELEVATION — M.S.L. DATUM: \_\_\_\_\_

THETA ANGLE: \_\_\_\_\_

FIELD BOOK: \_\_\_\_\_ PAGE \_\_\_\_\_

CORNER NO. 563  
SECTION 32  
TOWN 18  
RANGE 6

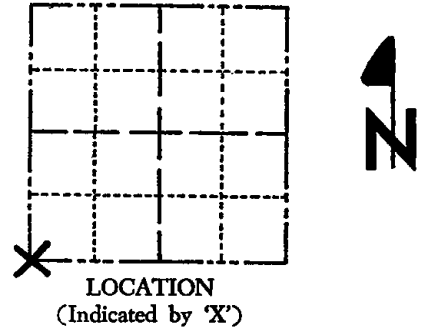

BASIS FOR MONUMENT LOCATION

(Use reverse side if necessary)

Show info such as: History of corner, with reference to Vol. and pg, dates, surveyor; exact description of monument replaced; if location computed, by taped or EDM traverse; landowner remarks, etc.

Ran EDM/transit traverse throughout entire area tying in every available bit of existing evidence. After thorough study of this information, I determined a search area. This search area fell within a deep cut area in local ski slope, there fore no excavation was attempted.

Reconstructed corner from work done in the interior of Section 32.

*Sand on slope is working downhill  
Harrison may be exposed by next year.  
Everything o.k. 11/12/75 DM-SS*

*4-18-83 - GR-SS - O.K.  
1-GONE, MON O.K. 7-29-92, JG-PBS*



CERTIFIED CORRECT:

*Dale C. Hagen*  
Registered Land Surveyor

DATE: 10-28-74

TIE SKETCH 1-22-98 - JG - OK

(Show at least four ties)

