

PUBLIC LAND SURVEY MONUMENT RECORD

TYPE OF MONUMENT: 2-3/8" O.D. IRON PIPE
 ADAMS COUNTY COORDINATES, NAD 83 (2007)

N. 253592.908

E. 562162.966

ELEVATION- - - - DATUM - - - -

FIELD WORK DATE: 01/07/2020

BASIS FOR MONUMENT LOCATION

1983 - PLS 1551 PROBED AREA FOR STAKE, NOTHING WAS FOUND. EVIDENCE OF BEARING TREES IS GONE. CORNER WAS RESET PROPORTIONALLY ON A STRAIGHT LINE BETWEEN SECTION CORNERS. THIS LOCATION MATCHES M.C. SMITHS IN HIS 1902 SURVEY OF SECTION 5 (VOL. 1, PG. 22) WITHIN 0.3 FEET NORTH AND SOUTH.

2020 - PLS 2675 FOUND 2-3/8" O.D. IRON PIPE 12"± ABOVE THE WATER LEVEL AND 3 WITNESSES. THE MONUMENT AGREES WITH ALL 3 WITNESSES. ACCEPTED THE 2-3/8" O.D. IRON PIPE AS THE CORNER LOCATION. SET 4 NEW TIES AND MEASURED TO THE EXISTING WITNESSES.

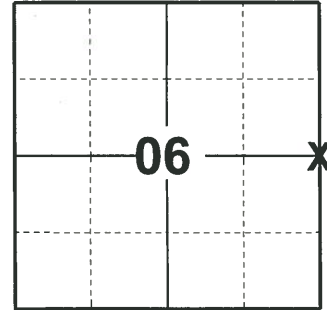

LOCATION

(INDICATE CORNER BY "X")

SEAL:

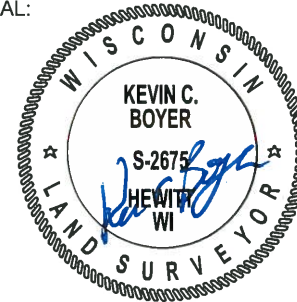

DATA SHOWN HERE ON THIS TIE SHEET IS CORRECT AND COMPLETE TO THE BEST OF MY KNOWLEDGE AND BELIEF.

PROFESSIONAL LAND SURVEYOR

DATE 3/9/2020

- TIE SKETCH

NOTE: THE POST IS A 8" WOODEN POST.

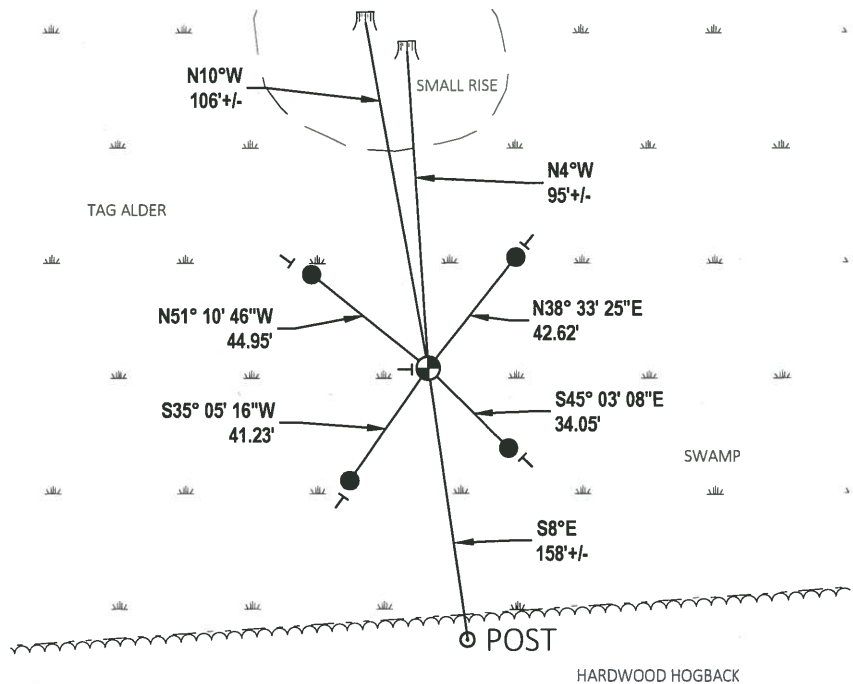

- SET 3/4" x 18" IRON REBAR, 1.50#/FT
- ⊙ FOUND 2-3/8" O.D. IRON PIPE
- | VINYL "T" POST
- ⌘ WITNESS STUMP

U.S. PUBLIC LAND SURVEY MONUMENT RECORD

ADAMS COUNTY

TYPE OF MONUMENT: 2" I.D. x 60" galvanized pipe

STATE PLANE COORDINATES: N _____
E _____

ELEVATION — M.S.L. DATUM: _____

THETA ANGLE: _____

FIELD BOOK: Adams County PAGE 43

DRAWN BY: D. Riesop

CORNER NO. 15

SECTION 5

TOWN 18N

RANGE 7E

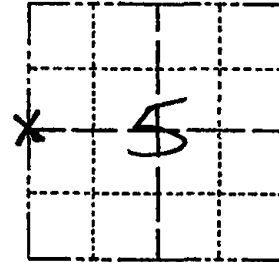

LOCATION
(Indicated by 'X')

SEAL:

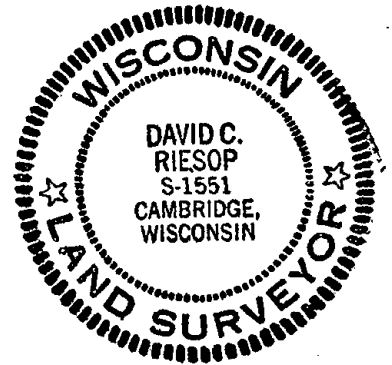

DATA SHOWN HERE ON
CERTIFIED CORRECT:

David C. Riesop
Registered Land Surveyor

DATE: 5/27/83

BASIS FOR MONUMENT LOCATION

Show info such as: History of corner, with reference to Vol. and pg., dates, surveyor; exact description of monument replaced; if location computed, by taped or EDM traverse; landowner remarks, etc. (Use reverse side if necessary) (in conformance with Section A-E 502 of the Wisconsin Administrative Code)

Probed area for stake, nothing was found. Evidence of bearing trees is gone.

Corner was reset proportionally on a straight line between Section corners.

This location matches M.C. Smith's in his 1902 survey of section 5 (Vol. 1, P. 22) within 0.3 feet North and South.

filed for record this 8th

day of JUNE 19 83
per 59.60 Wisconsin Statutes.

A. R. Riechardt
ADAMS COUNTY SURVEYOR

TIE SKETCH

Show at least four ties, also fence lines, roads, topo, size and type of witness trees' and if off road - best way to arrive at corner.

COR FALLS \pm S 30° W
175' FROM LARGE
ELEVATED PLATFORM
LINE WELL MARKED WITH
RIBBON W. & N. FROM
8" POINTED TOP POST
158' So. FROM 2" I.P.
SCALE 1" = 50'

MAINTENANCE RECORD

Date	Init.	Remarks
12-4-87	SS	OK
97	SS	1 NEW TIE
1-22-02	SS	M&P OK - 4 TIES REMAIN
10-19-07	JG	OK PLACE WOODEN LATHE WITH DND SIGN ON 2" PIPE
2-23-12	MS	OK

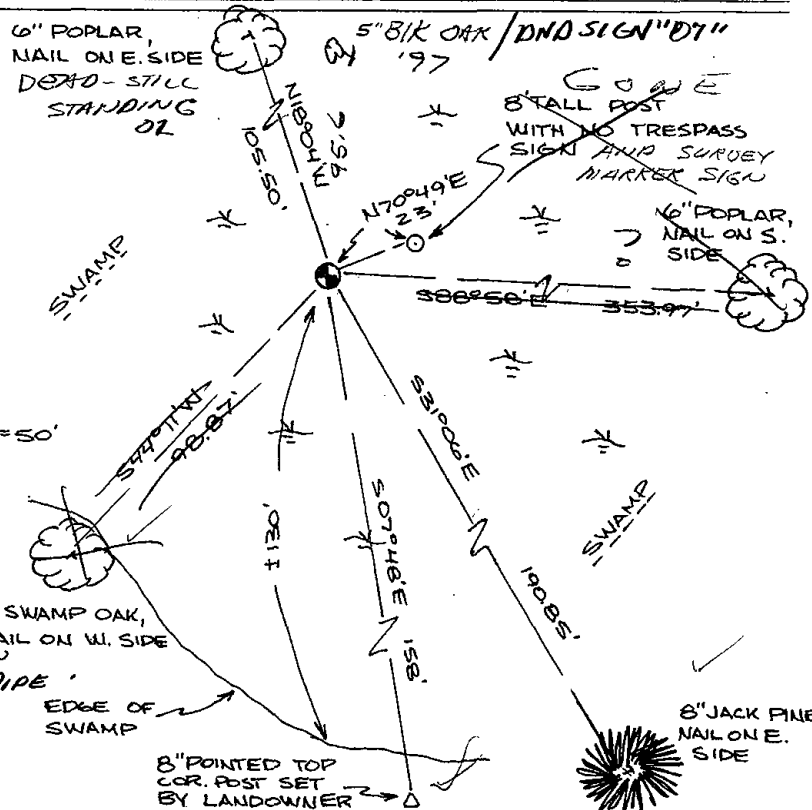

495