

01 SECTION 18 TOWN 07 RANGE

ADAMS COUNTY

COUNTY CORNER NO: 20
ROMPORTOL ID: 41807012000

PUBLIC LAND SURVEY MONUMENT RECORD

TYPE OF MONUMENT: HARRISON (BROKEN TOP)
ADAMS COUNTY COORDINATES, NAD 83 (2007)

N. 253756.274

E. 588667.890

ELEVATION- DATUM

FIELD WORK DATE: 1/9/2017

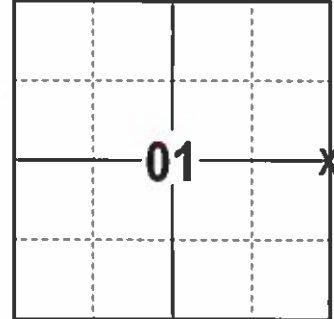

LOCATION
(INDICATE CORNER BY "X")

SEAL:



DATA SHOWN HERE ON THIS TIE SHEET IS CORRECT AND COMPLETE TO THE BEST OF MY KNOWLEDGE AND BELIEF.

PROFESSIONAL LAND SURVEYOR

DATE 2/9/17

BASIS FOR MONUMENT LOCATION

1981 - PLS 1118 FOUND A SPIKE, NOTED IT FIT WITH GOVERNMENT DISTANCES AND ACCEPTED THE SPIKE.

2017 - PLS 2994 FOUND HARRISON WITH A BROKEN TOP OFF 8 INCHES BELOW THE ROAD SURFACE, 2 EXISTING TIES AND 2 WITNESS TREES. THE HARRISON AGREES WITH THE EXISTING TIES AND WITNESS TREES. ACCEPTED HARRISON AND SET 2 NEW TIES.

TIE SKETCH

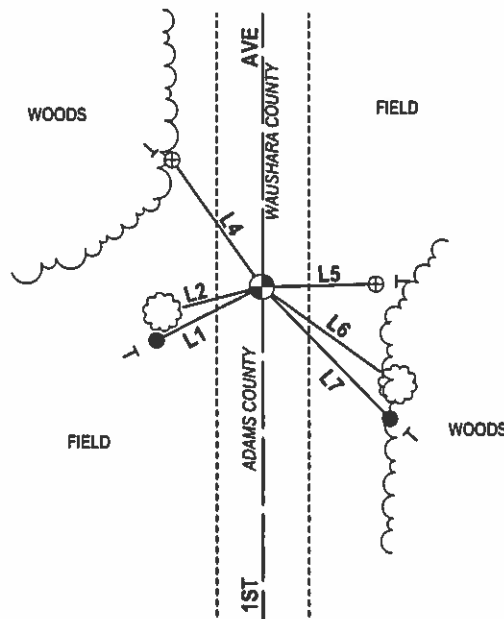
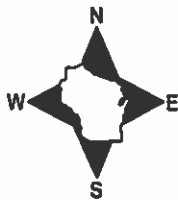

LINE	BEARING	DISTANCE
L1	S 63°03'17" W	30.86'
L2	S 75°21' W	26.5±
L4	N 35°28'51" W	40.39'
L5	N 88°21'40" E	29.76'
L6	S 54°34' E	43.5±
L7	S 44°25'24" E	47.84'

- 3/4" x 18" IRON REBAR SET, 1.50#/FT
- ⊕ 2" OD IRON PIPE WITH CAP FOUND
- ⊙ HARRISON FOUND
- ⊥ VINYL "T" POST
- ☼ WITNESS TREE FOUND

Government Land Corner Certificate

ADAMS County
 TYPE OF MONUMENT: _____
 STATE PLANE COORDINATES: N _____
 E _____
 ELEVATION — M.S.L. DATUM: _____
 THETA ANGLE: _____
 FIELD BOOK: _____ PAGE _____
 DRAWN BY: S.J. Haumschild

CORNER NO. 20
 SECTION 1
 TOWN 18
 RANGE 7

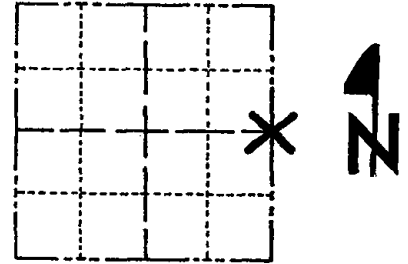

LOCATION
(Indicated by 'X')

BASIS FOR MONUMENT LOCATION

Show info such as: History of corner, with reference to Vol. and pg., dates, surveyor; exact description of monument replaced; if location computed, by taped or EDM traverse; landowner remarks, etc. (Use reverse side if necessary)

SEAL: _____

DATA SHOWN HERE ON
CERTIFIED CORRECT:

Registered Land Surveyor

DATE: _____

Cor.	O.K.	5-17-82	PK-SS
"	"	2-23-87	SS
"	"	11-26-91	K2-SS
"	"	1-21-02	JG
"	"	4-11-07	JG
"	"	02-28-12	MS

TIE SKETCH

Show at least four ties, also fence lines, roads, topo, size and type of witness trees and if off road - best way to arrive at corner.

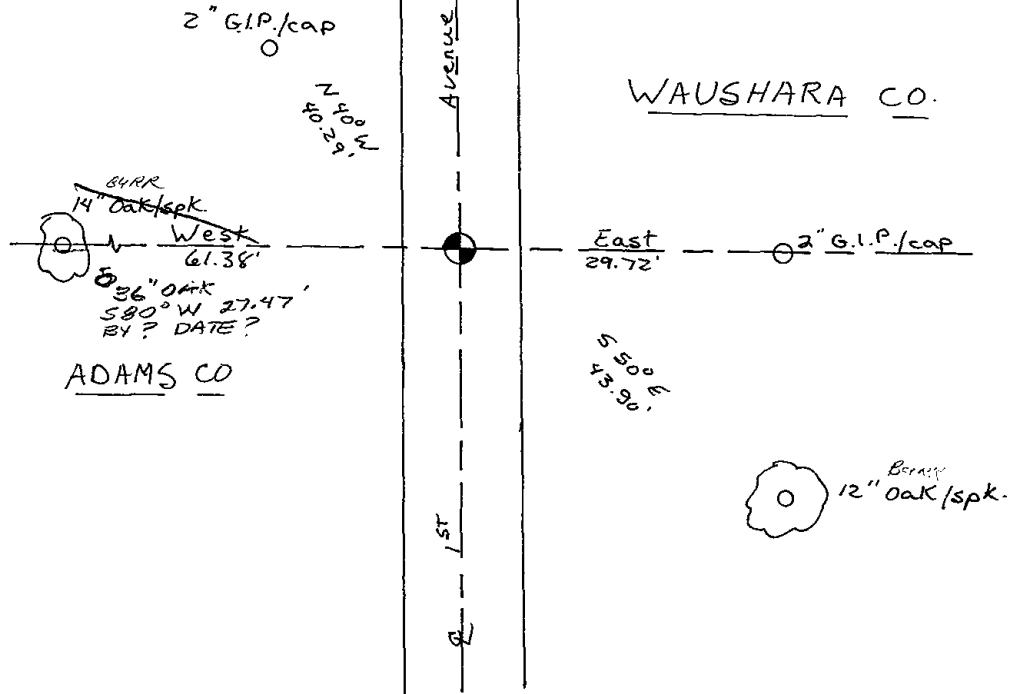

I, Gary E. Schindler, do hereby certify that on the 15th day of Oct 19 81, I found (evidence) (no evidence) of the Witt corner of Sec 6, T 18 N, R 8 E, Fourth Principal Meridian, and I re-established said corner according to the Wisconsin Statutes as shown and described hereon.

Dated this 15th day of Oct 1981

Gary E. Schindler
Waushara County Surveyor

EXISTING SPIKE FIT GOVERNMENT DISTANCES WELL

Description of corner evidence found: SPike

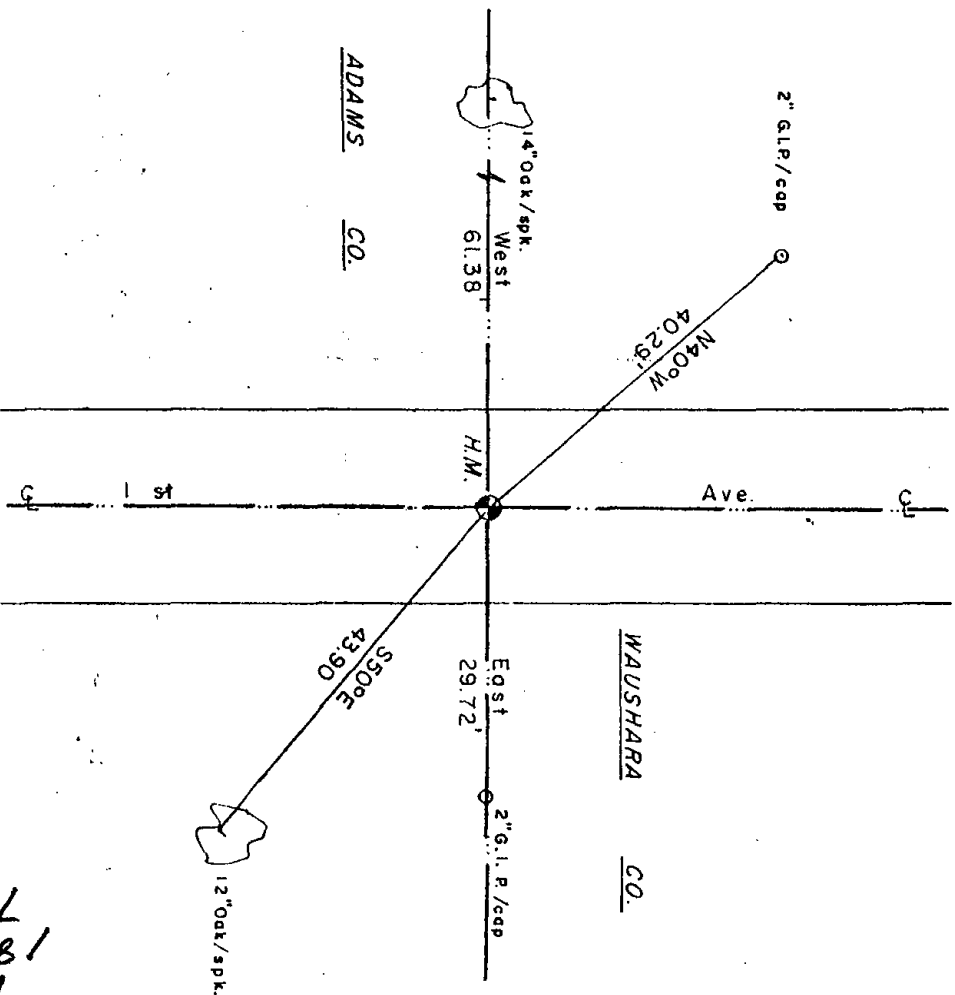
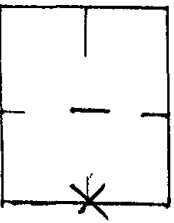
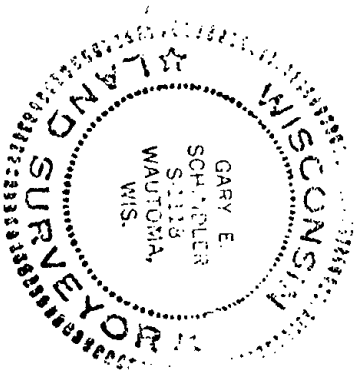

781-100#

SEE SECTION FILES FOR ORIGINAL COPY.

Corner

East (X)	North (Y)	Elevation (Z)	Zone

WISCONSIN COORDINATE SYSTEM

ORDER

Approved By

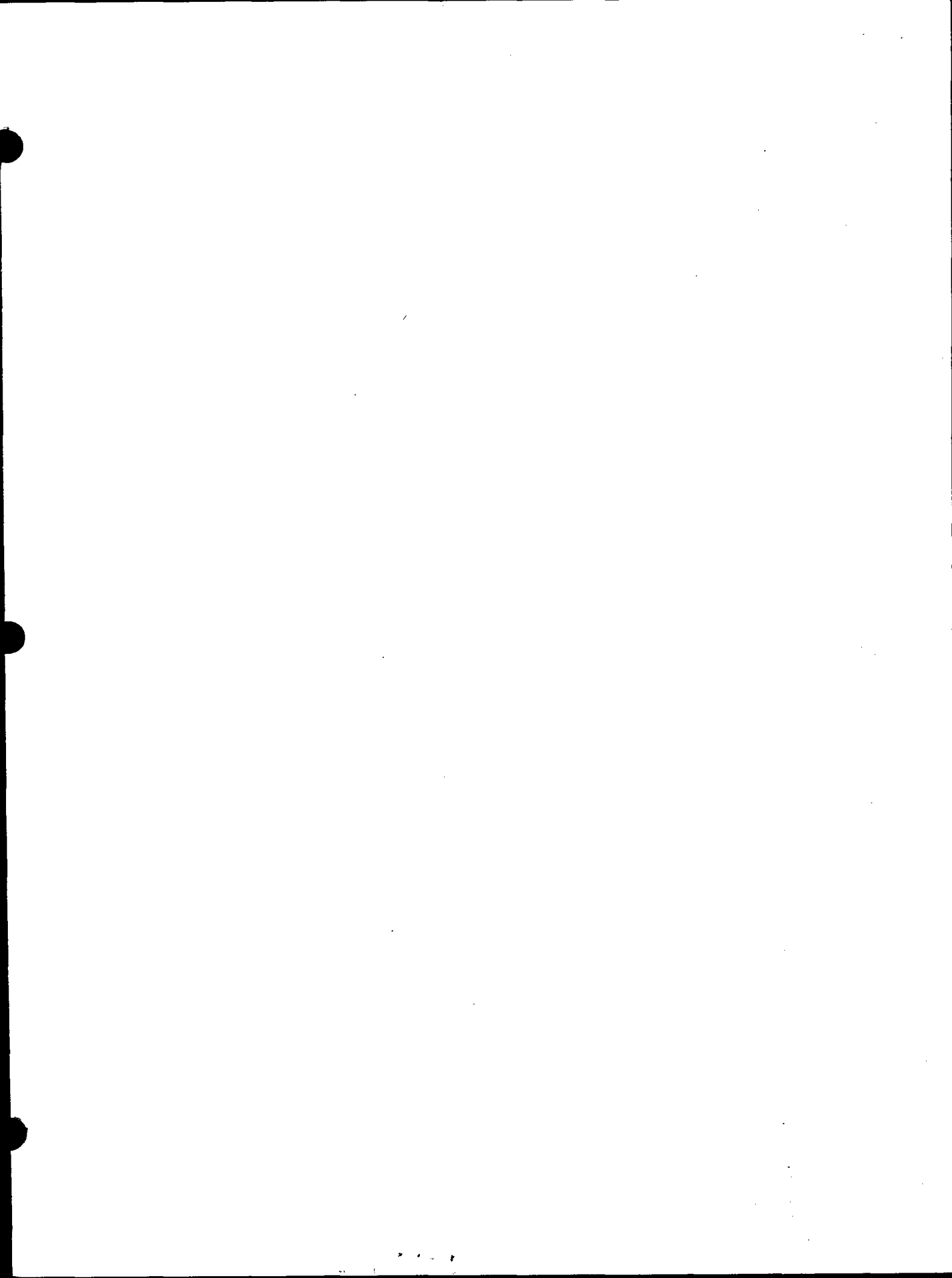

STATE OF WISCONSIN ss
WAUSHARA COUNTY

WAUSHARA COUNTY
CERTIFIED LAND CORNER

No. 14

I, Gary E. Schindler, do hereby certify that on the 15th day of Oct 19 81, I found (evidence) (no evidence) of the 1/8 corner of Sec 6, T 18 N, R 8 E, Fourth Principal Meridian, and I re-established said corner according to the Wisconsin Statutes as shown and described hereon.

Dated this 15th day of Oct 19 81

Gary E. Schindler
Waushara County Surveyor

EXISTING SPIKE FIT GOVERNMENT DISTANCES WELL

Description of corner evidence found: SPK

Witnesses to corner location:

Patrick G. Krier
Steven J. Wagh

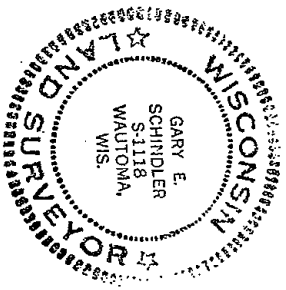

SURVEY CONTROL ORDER

Horizontal	_____
Vertical	_____
Corner	_____
Control Sta. Name	_____

WISCONSIN COORDINATE SYSTEM

East (X)	_____	North (Y)	_____	Elevation (Z)	_____	Zone	_____
----------	-------	-----------	-------	---------------	-------	------	-------

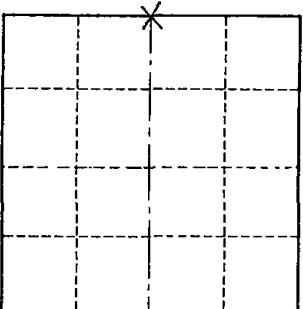
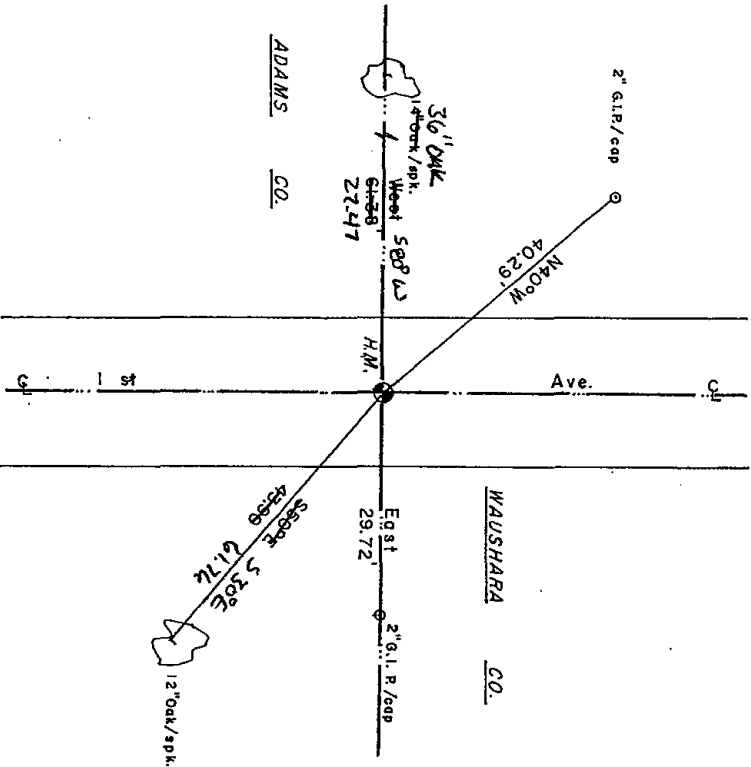

Section 6
X = LOCATION CORNER
T 18 N R 8 E
WISCONSIN

SEE BACK OF PAGE FOR MAINTENANCE RECORDS

Approved By: _____