

10 SECTION 18 TOWN 07 RANGE

ADAMS COUNTY

COUNTY CORNER NO: 48
 ROMPORTOL ID: 41807100020

PUBLIC LAND SURVEY MONUMENT RECORD

TYPE OF MONUMENT: HARRISON
 ADAMS COUNTY COORDINATES, NAD 83 (2007)

N. 245602.580

E. 575410.972

ELEVATION- - - - DATUM - - - -

FIELD WORK DATE: 01/09/2020

BASIS FOR MONUMENT LOCATION

1983 - PLS 1551 FOUND INDENTATION OF SW BEARING TREE, NO OTHER EVIDENCE FOUND. RESET CORNER AT ORIGINAL TIE DISTANCE AND BEARING. MONUMENT IS LOCATED WITHIN 0.3' OF THE ORIGINAL SURVEY DISTANCE AND FALLS IN AN E-W OCCUPATION LINE.

2020 - PLS 2675 FOUND HARRISON 4"± BELOW THE GROUND AND DID NOT RECOVER ANY TIES OR WITNESSES DUE TO RECENT LOGGING IN THE AREA. ACCEPTED THE HARRISON AS THE BEST EVIDENCE OF THE CORNER LOCATION, AND SET 4 NEW TIES.

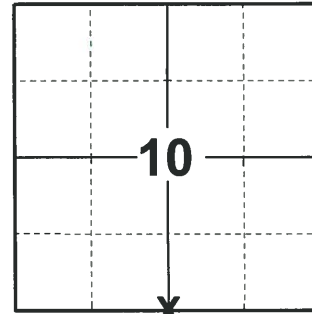

LOCATION

(INDICATE CORNER BY "X")

SEAL:

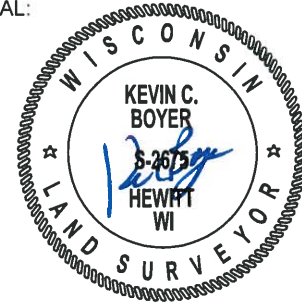

DATA SHOWN HERE ON THIS TIE SHEET IS CORRECT AND COMPLETE TO THE BEST OF MY KNOWLEDGE AND BELIEF.

PROFESSIONAL LAND SURVEYOR

DATE 3/9/2020

- TIE SKETCH

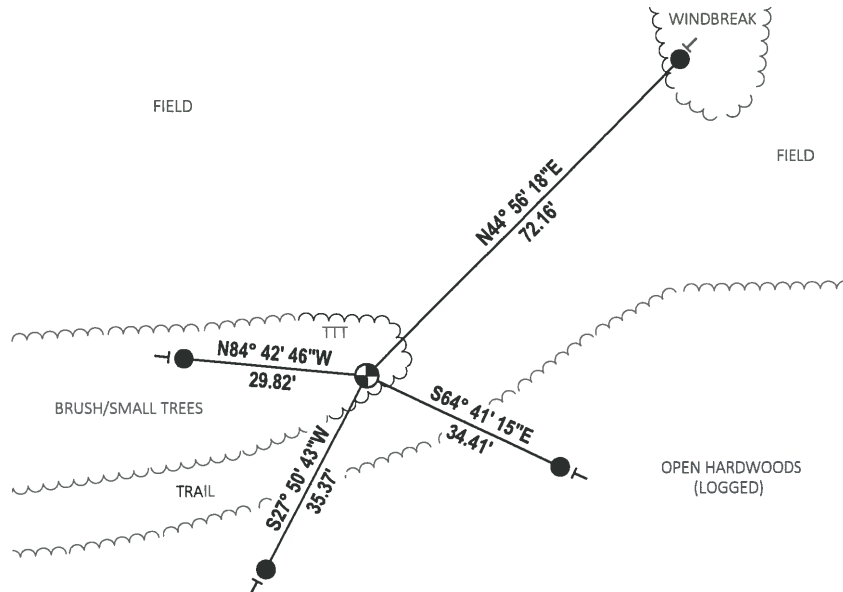
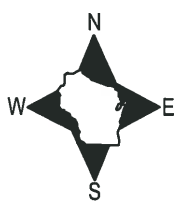

- SET 3/4" x 18" IRON REBAR, 1.50#/FT
- ⊕ FOUND HARRISON MONUMENT
- VINYL "T" POST
- TTT TIRE STOP

U.S. PUBLIC LAND SURVEY MONUMENT RECORD

ADAMS COUNTY

TYPE OF MONUMENT: Standard Harrison

STATE PLANE COORDINATES: N _____
E _____

ELEVATION — M.S.L. DATUM: _____

THETA ANGLE: _____

FIELD BOOK: Adams County PAGE 55

DRAWN BY: D. Riesop

CORNER NO. 48

SECTION 10

TOWN 18N

RANGE 7E

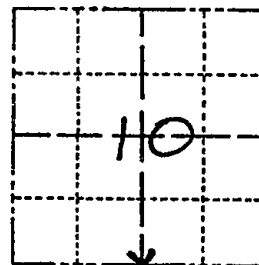

LOCATION
(Indicated by 'X')

SEAL:



DATA SHOWN HERE ON
CERTIFIED CORRECT:

David C. Riesop
Registered Land Surveyor

DATE: 6/29/83

BASIS FOR MONUMENT LOCATION

Show info such as: History of corner, with reference to Vol. and pg., dates, surveyor; exact description of monument replaced; if location computed, by taped or EDM traverse; landowner remarks, etc. (Use reverse side if necessary) (in conformance with Section A-E 502 of the Wisconsin Administrative Code)

Found indentation of SW bearing tree, no other evidence found.

Reset corner at original tie distance and bearing.

Monument as located is within 0.3 feet of the original survey distance and falls in an E-W occupation line.

ENTER FROM JERRY CARROLL MAP

TIE SKETCH

Show at least four ties, also fence lines, roads, topo, size and type of witness trees and if off road - best way to arrive at corner.

filed for record this 20th
day of July, 1983
per 59.60 Wisconsin Statutes.
D. Riesop
ADAMS COUNTY SURVEYOR

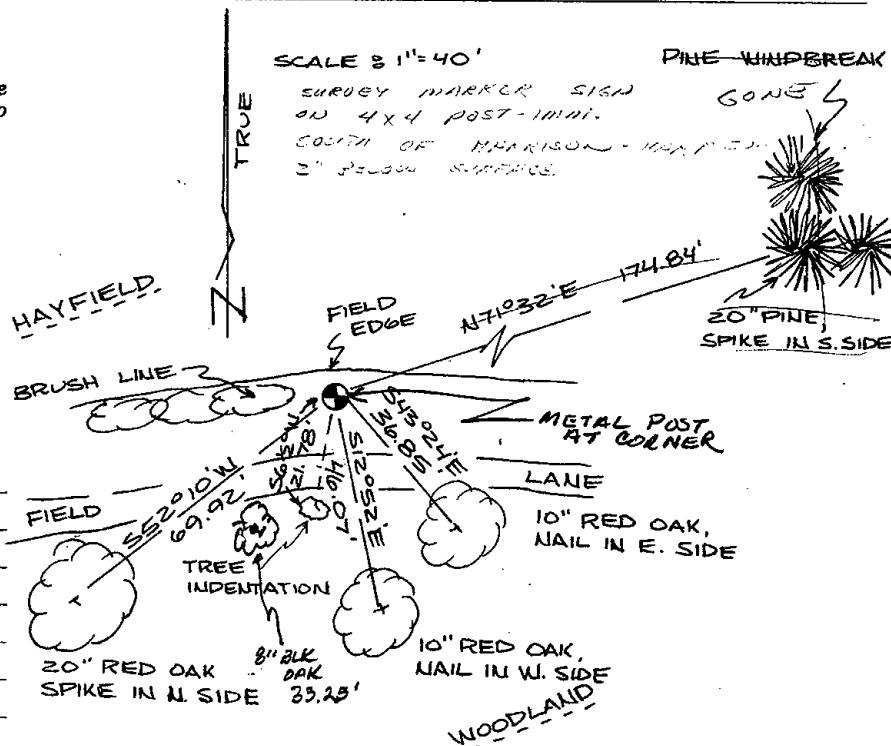

MAINTENANCE RECORD

Date	Init.	Remarks
11-4-87	SS	Acc G.F.
6-8-92	JS	OK
1-5-98	JG	1-NEW MON. OK
1-22-02	JG	OK
4-11-07	JG	OK

