

21 SECTION    18 TOWN    07 RANGE

# ADAMS COUNTY

COUNTY CORNER NO: 77  
 ROMPORTOL ID: 41807212000

## PUBLIC LAND SURVEY MONUMENT RECORD

TYPE OF MONUMENT: HARRISON  
 ADAMS COUNTY COORDINATES, NAD 83 (2007)

N. 237697.675

E. 572875.854

ELEVATION- \_\_\_\_\_ DATUM \_\_\_\_\_

FIELD WORK DATE: 02/05/2020

### BASIS FOR MONUMENT LOCATION

1976 - PLS 878 RAN EDM/TRANSIT TRAVERSE AROUND SECTION 22 TO DETERMINE SEARCH AREAS FOR INVESTIGATION. EXCAVATION WITH BACKHOE YIELDED BOTTOM 10" OF 1-1/2" ROTTED, DRIVEN STAKE. COULD FIND NO OTHER EVIDENCE. REPLACED STAKE WITH HARRISON MONUMENT.

2020 - PLS 2675 FOUND HARRISON MONUMENT 2"± BELOW THE ROAD SURFACE AND DID NOT RECOVER ANY TIES OR WITNESSES. ACCEPTED THE HARRISON MONUMENT AS THE BEST EVIDENCE OF THE CORNER LOCATION. SET 4 NEW TIES.

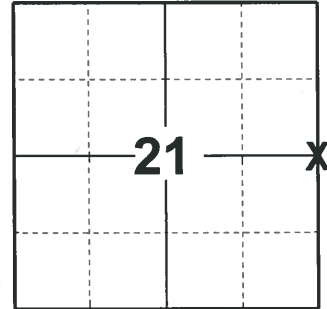

**LOCATION**  
 (INDICATE CORNER BY "X")

SEAL:

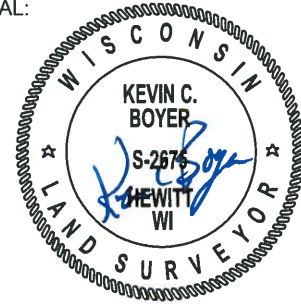

DATA SHOWN HERE ON THIS TIE SHEET IS CORRECT AND COMPLETE TO THE BEST OF MY KNOWLEDGE AND BELIEF.

PROFESSIONAL LAND SURVEYOR

DATE 3/9/2020

### - TIE SKETCH

NOTE: THE CORNER LANDS 1.5'± WEST OF THE CENTERLINE OF 4TH AVE.

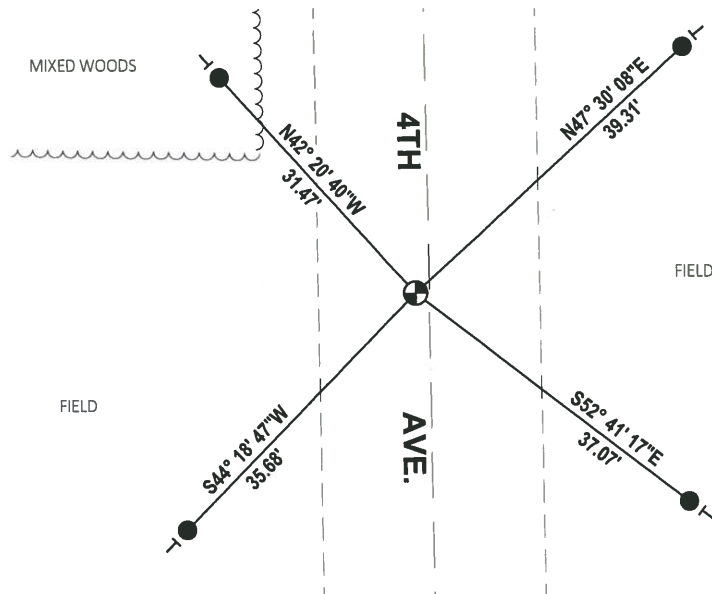
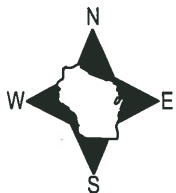

- SET 3/4" x 18" IRON REBAR, 1.50#/FT
- ⊕ FOUND HARRISON MONUMENT
- VINYL "T" POST

ADAMS COUNTY

Survey Monument Record

TYPE OF MONUMENT: Harrison Monument

STATE PLANE COORDINATES: N \_\_\_\_\_

E \_\_\_\_\_

ELEVATION — M.S.L. DATUM: \_\_\_\_\_

THETA ANGLE: \_\_\_\_\_

FIELD BOOK: 41 PAGE 19

CORNER NO. 77  
 1089 SECTION 22  
 TOWN 18  
 RANGE 7

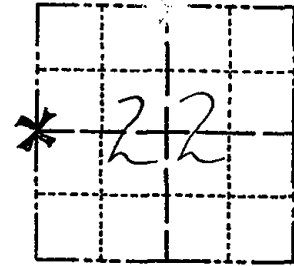

LOCATION  
(Indicated by 'X')

SEAL:



BASIS FOR MONUMENT LOCATION

(Use reverse side if necessary)

Show info such as: History of corner, with reference to Vol. and pg. dates, surveyor; exact description of monument replaced; if location computed, by taped or EDM traverse; landowner remarks, etc.

Ran EDM/transit traverse around Section 22 to determine search areas for investigation.

Excavation with backhoe yielded bottom 10" of 1 1/2" rotted, driven stake. Could find no other evidence.

Replaced stake with Harrison on 5-20-76.

CORNER	O.K.	3-14-77	GR-SS
"	"	8-17-82	PK-SS
"	"	2-18-87	SS
"	"	12-2-91	SS-SG
1-NEW, COR OK		11/19/91	JG
OK		1-08-02	JG

CERTIFIED CORRECT:

*Anthony B. Kiedrowski*  
 Registered Land Surveyor

DATE: 9-21-76

TIE SKETCH OK, 3-23-07 - JG-SS

(Show at least four ties)

NOTE

Ties in trees to nail and disc in blaze.

