

29
SECTION

18
TOWN

07
RANGE

ADAMS COUNTY

COUNTY CORNER NO: 96

ROMPORTOL ID: 41807292000

PUBLIC LAND SURVEY MONUMENT RECORD

TYPE OF MONUMENT: 2-3/8" O.D. IRON PIPE
ADAMS COUNTY COORDINATES, NAD 83 (2007)

N. 232409.654

E. 567633.158

ELEVATION- DATUM

FIELD WORK DATE: 01/14/2020

BASIS FOR MONUMENT LOCATION

1983 - PLS 1551 NO EVIDENCE OF BEARING TREES REMAIN. SEARCH OF CORNER AREA YIELDED THE BASE OF AN OLD CORNER POST ROTTED OFF. REMAINS OF BARBWIRE WERE ALSO FOUND EXTENDING TO THE WEST, AND AN OLD FENCE POST WAS FOUND TO THE SOUTH. 2" PIPE WAS DRIVEN AT THE BASE OF CORNER POST AND ACCEPTED AS CORRECT. THIS LOCATION LINES IN ON A VERY OLD FENCE LINE ALONG THE EAST LINE OF THE SE 1/4, AND IS WITHIN 0.6' OF THE ORIGINAL DISTANCE FROM THE SOUTH.

2020 - PLS 2675 FOUND 2-3/8" IRON PIPE 12"± ABOVE THE MARSH SURFACE AND 2 WITNESS TREES. THE IRON PIPE AGREES WITH BOTH WITNESS TREES. ACCEPTED THE 2-3/8" O.D. IRON PIPE AS THE CORNER LOCATION. SET 4 NEW TIES AND MEASURED TO THE EXISTING WITNESS TREES.

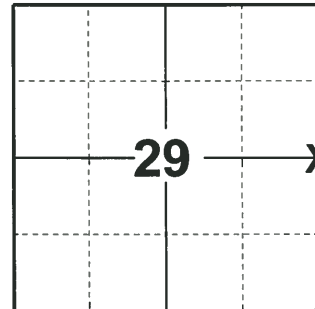

LOCATION
(INDICATE CORNER BY "X")

SEAL:



DATA SHOWN HERE ON THIS TIE SHEET IS CORRECT AND COMPLETE TO THE BEST OF MY KNOWLEDGE AND BELIEF.

PROFESSIONAL LAND SURVEYOR

DATE 3/9/2020

- TIE SKETCH

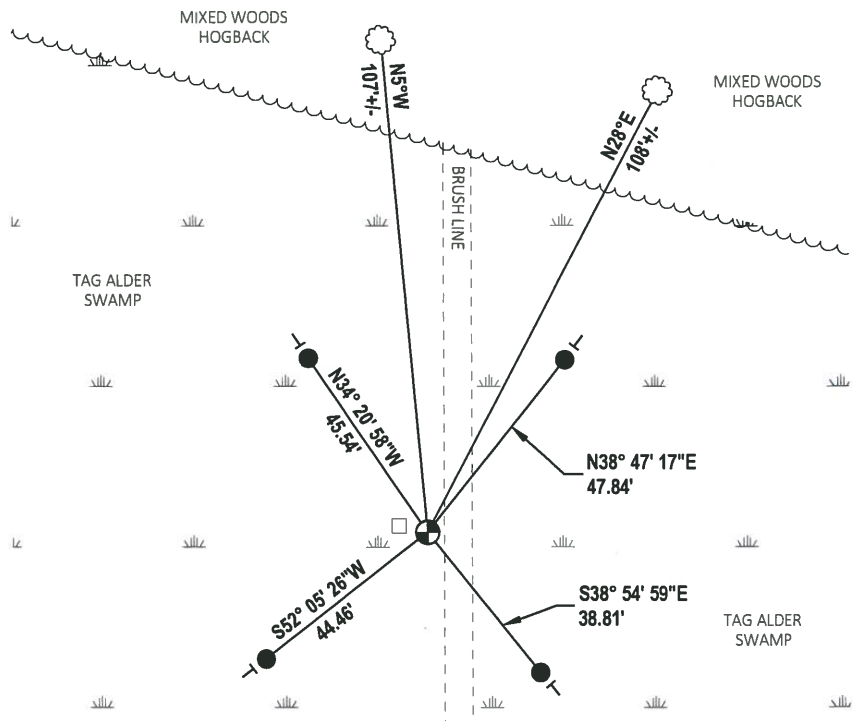
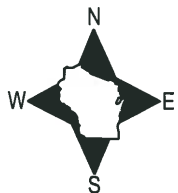

- SET 3/4" x 18" IRON REBAR, 1.50#/FT
- ⊙ FOUND 2-3/8" O.D. IRON PIPE
- ┆ VINYL "T" POST
- ⊙ WITNESS TREE
- 4" X 4" POST

U.S. PUBLIC LAND SURVEY MONUMENT RECORD

ADAMS COUNTY

TYPE OF MONUMENT: 2" I.D. x 66" galvanized pipe

STATE PLANE COORDINATES: N _____
E _____

ELEVATION — M.S.L. DATUM: _____

THETA ANGLE: _____

FIELD BOOK: 1 PAGE 3

DRAWN BY: D. Riesop

CORNER NO. 96

SECTION 29

TOWN 18N

RANGE 7E

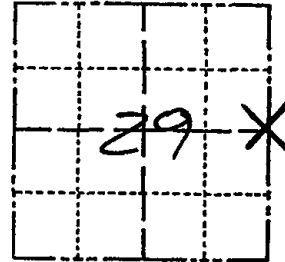

LOCATION
(Indicated by 'X')

SEAL:

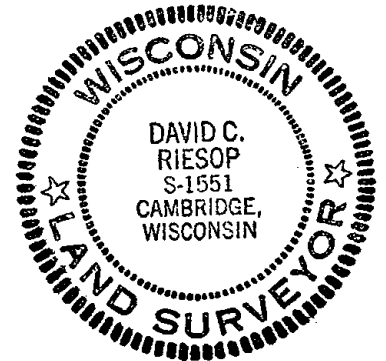

DATA SHOWN HERE ON
CERTIFIED CORRECT:

David C. Riesop
Registered Land Surveyor

DATE: 11/2/83

BASIS FOR MONUMENT LOCATION

Show info such as: History of corner, with reference to Vol. and pg., dates, surveyor; exact description of monument replaced; if location computed, by taped or EDM traverse; landowner remarks, etc. (Use reverse side if necessary) (in conformance with Section A-E 502 of the Wisconsin Administrative Code)

No evidence of bearing trees remain.
Search of corner area yielded the base of an old corner post rotted off. Remains of barb wire were also found extending to the West, and an old fence post was found to the South.

2" pipe was driven at the base of corner post and accepted as correct.

This location lines in on a very old fence line along the East line of the SE 1/4, and is within 0.6' of the original distance from the South.

TIE SKETCH

Show at least four ties, also fence lines, roads, topo, size and type of witness trees' and if off road - best way to arrive at corner.

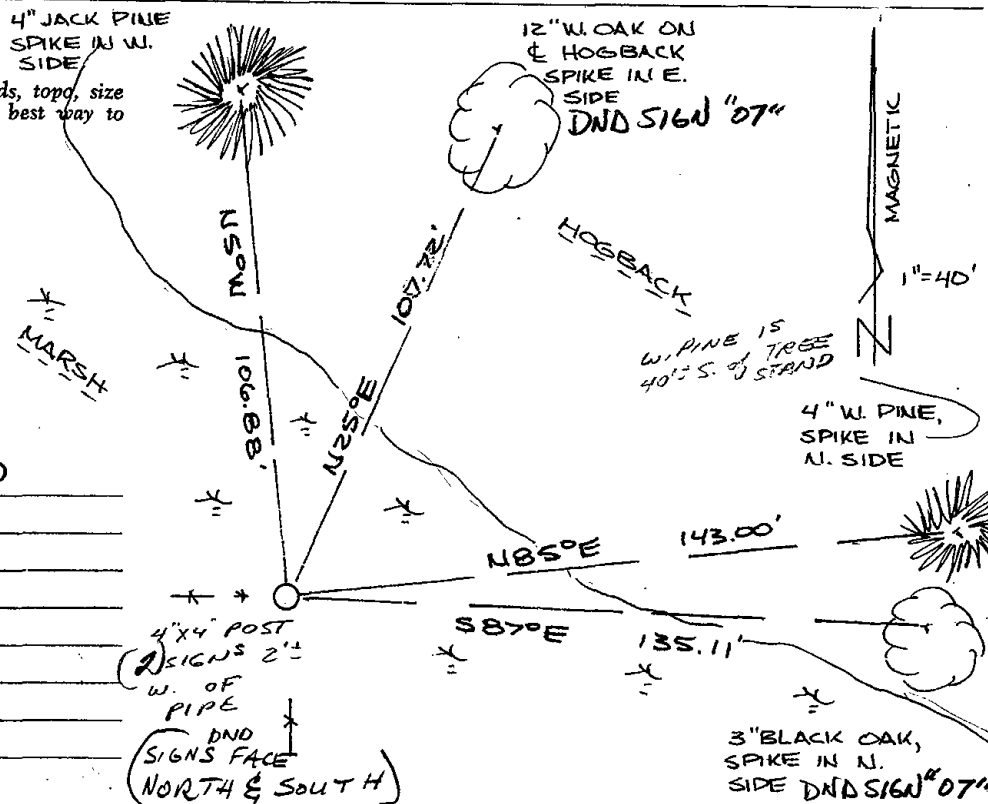

MAINTENANCE RECORD

Date	Init.	Remarks
2-18-87	SS	OK
12-2-91	JG-SS	OK
11-6-97	JG	OK
1-25-02	JG	OK
4-20-07	JG	OK

4" x 4" POST
(2) SIGNS 2"
W. OF
PIPE
DND
SIGNS FACE
(NORTH & SOUTH)

1. The first part of the document discusses the importance of maintaining accurate records of all transactions and activities. It emphasizes the need for transparency and accountability in all financial dealings.

2. The second part of the document outlines the various methods and techniques used to collect and analyze data. It includes a detailed description of the sampling process and the statistical methods employed to interpret the results.

3. The third part of the document presents the findings of the study, including a comparison of the results with previous research and a discussion of the implications for future research and practice.