

34  
SECTION

18  
TOWN

07  
RANGE

# ADAMS COUNTY

COUNTY CORNER NO: 128

ROMPORTOL ID: 41807340020

## PUBLIC LAND SURVEY MONUMENT RECORD

TYPE OF MONUMENT: SURVEY NAIL  
ADAMS COUNTY COORDINATES, NAD 83 (2007)

N. 224531.989

E. 575616.908

ELEVATION- \_\_\_\_\_ DATUM \_\_\_\_\_

FIELD WORK DATE: 01/10/2018

### BASIS FOR MONUMENT LOCATION

1979 - PLS 878 EXCAVATED WITH A BACKHOE AND FOUND THE BOTTOM 15" OF A 3" DIA POINTED WOOD POST THAT WAS VERY ROTTED. REPLACED THE POST WITH A HARRISON MONUMENT. NOTE: POST MATCHES ORIGINAL TIE TO BEARING TREE, WHITE OAK (NOW STUMP) S 88° E 211'.

2017 - PLS 2994 FOUND A MAG NAIL IN THE ROAD SURFACE, 1 TIE, 1 RIGHT OF WAY IRON WITH GUARD POST AND 1 WITNESS TREE. REMOVED MAG NAIL AND FOUND NO OTHER EVIDENCE OF ANY OTHER MONUMENTATION BELOW IT. THE MAG NAIL LOCATION AGREES WITH THE EXISTING TIE AND WITNESS TREE. ACCEPTED THE MAG NAIL LOCATION AS THE CORNER LOCATION AND SET A SURVEY NAIL IN THE SAME LOCATION. SET 2 NEW TIES AND MEASURED TO THE TIES AND WITNESS TREE.

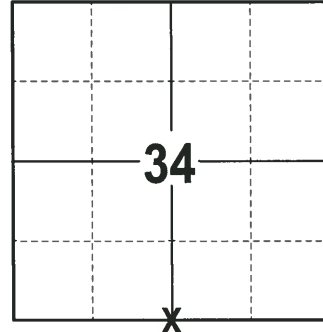

LOCATION  
(INDICATE CORNER BY "X")

SEAL:

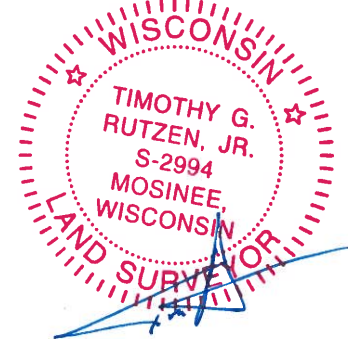

DATA SHOWN HERE ON THIS TIE SHEET IS CORRECT AND COMPLETE TO THE BEST OF MY KNOWLEDGE AND BELIEF.

PROFESSIONAL LAND SURVEYOR

DATE 2-2-18

### - TIE SKETCH

NOTE: THE CORNER FALLS 5± SOUTH OF THE CENTERLINE OF CTH J.

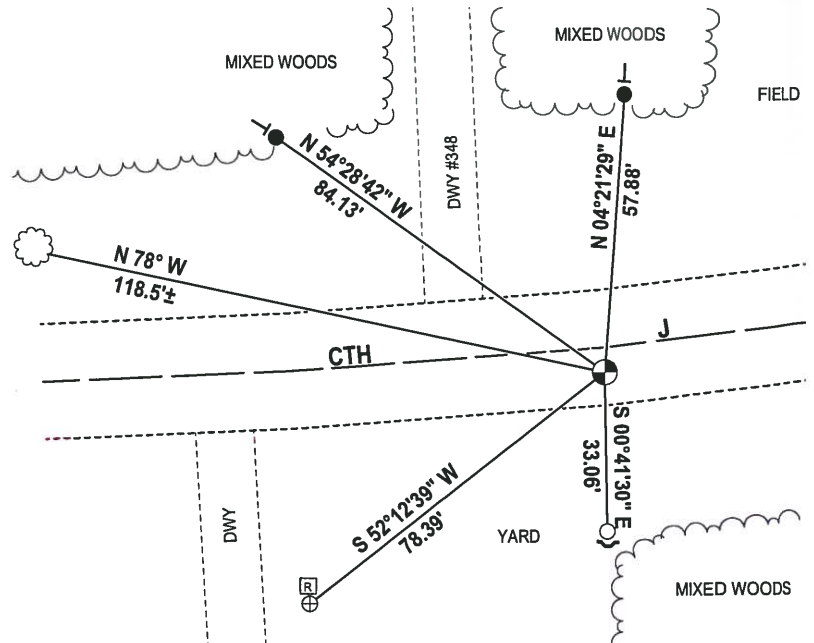
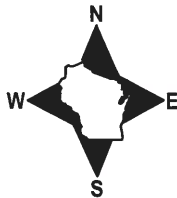

- 3/4" x 18" IRON REBAR SET, 1.50#/FT
- 3/4" IRON ROD FOUND
- ⊕ 5/8" IRON ROD FOUND
- SURVEY NAIL
- ⊠ RW GUARD POST
- ~ STEEL FENCE POST
- ┆ VINYL "T" POST
- ☁ WITNESS TREE FOUND

# Government Land Corner Certificate

Adams County  
 TYPE OF MONUMENT: Harrison  
 STATE PLANE COORDINATES: N \_\_\_\_\_  
 E \_\_\_\_\_  
 ELEVATION — M.S.L. DATUM: \_\_\_\_\_  
 THETA ANGLE: \_\_\_\_\_  
 FIELD BOOK: 57 (102) PAGE 100 (46)  
 DRAWN BY: N.J.

CORNER NO. 128  
 SECTION 34  
 TOWN 18  
 RANGE 7

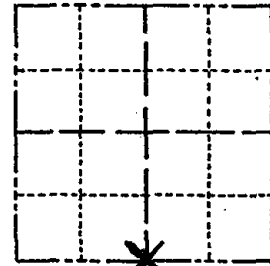

LOCATION  
(Indicated by 'X')

## BASIS FOR MONUMENT LOCATION

Show info such as: History of corner; with reference to Vol. and pg., dates, surveyor; exact description of monument replaced; if location computed, by taped or EDM traverse; landowner remarks, etc. (Use reverse side if necessary)

Excavated with backhoe. Found bottom 15" of 3" dia pointed wood post, very rotted. Replaced post with Harrison.

NOTE: Post matches original tie to Bearing tree, white oak (now stump) S 88° E 211'.

SEAL:



DATA SHOWN HERE ON  
CERTIFIED CORRECT:

*Anthony B. Kiedrowski*  
Registered Land Surveyor

DATE: 8/2/79

## TIE SKETCH

Show at least four ties, also fence lines, roads, topo, size and type of witness trees' and if off road - best way to arrive at corner.

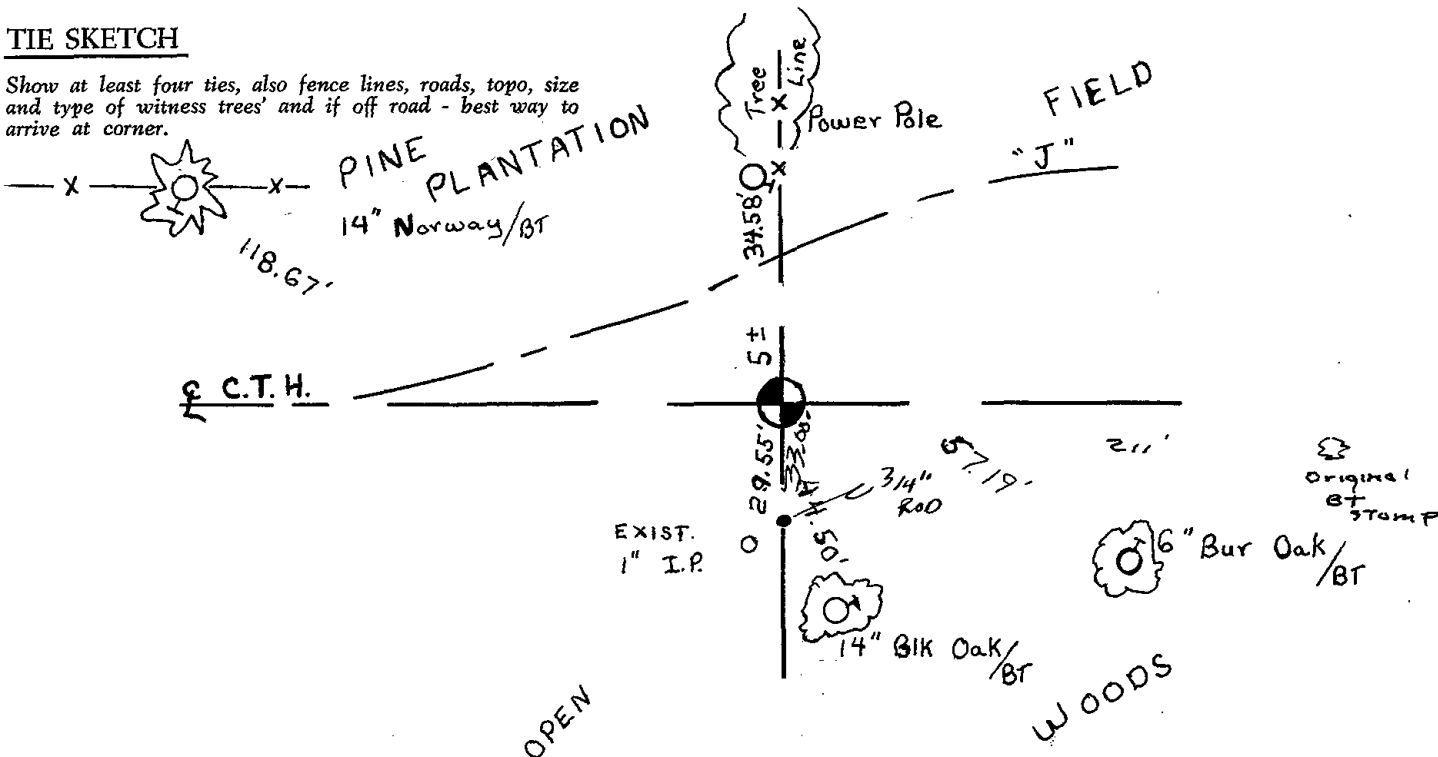

Original  
BT  
STAMP

