

Government Land Corner Certificate

Adams County
 TYPE OF MONUMENT: 1" Iron Pipe found witness corner
 STATE PLANE COORDINATES: N _____
 E _____
 ELEVATION — M.S.L. DATUM: _____
 THETA ANGLE: _____
 FIELD BOOK: 92 PAGE 142
 DRAWN BY: TJH

CORNER NO. 23A
 SECTION 5
 TOWN 19
 RANGE 5

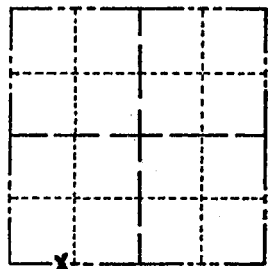

LOCATION
(Indicated by 'X')

BASIS FOR MONUMENT LOCATION

Show info such as: History of corner, with reference to Vol. and pg., dates, surveyor; exact description of monument replaced; if location computed, by taped or EDM traverse; landowner remarks, etc. (Use reverse side if necessary)

This corner is an iron pipe set in C.S.M. No. 767 and is on the South line of Section 5. This pipe was used for meander corner as it can be easily found.

Located 100 feet ± north of white house n0. 809

Ok 4-12-84 SS-DK

OK 12-28-88 SS

OK 2-11-94 GR-JG

(FOUND 3/4" IRON ROD R. CARLSON CAP)
 TIES OK 2-8-99 JG-SS

SEE TIE SHEET DTD 27 MAR 02 S. HIGLEY

OK 1-15-04 JG-JS
 " 9-29-09 SS

SEAL:

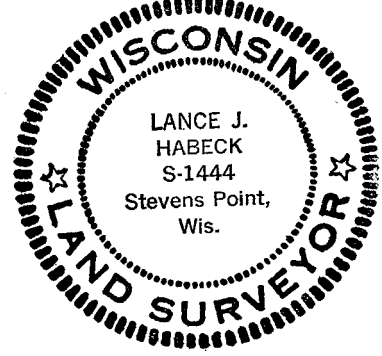

DATA SHOWN HERE ON
 CERTIFIED CORRECT:

Lance J. Habeck
 Registered Land Surveyor

DATE: 1/5/83

TIE SKETCH

Show at least four ties, also fence lines, roads, topo, size and type of witness trees and if off road - best way to arrive at corner.

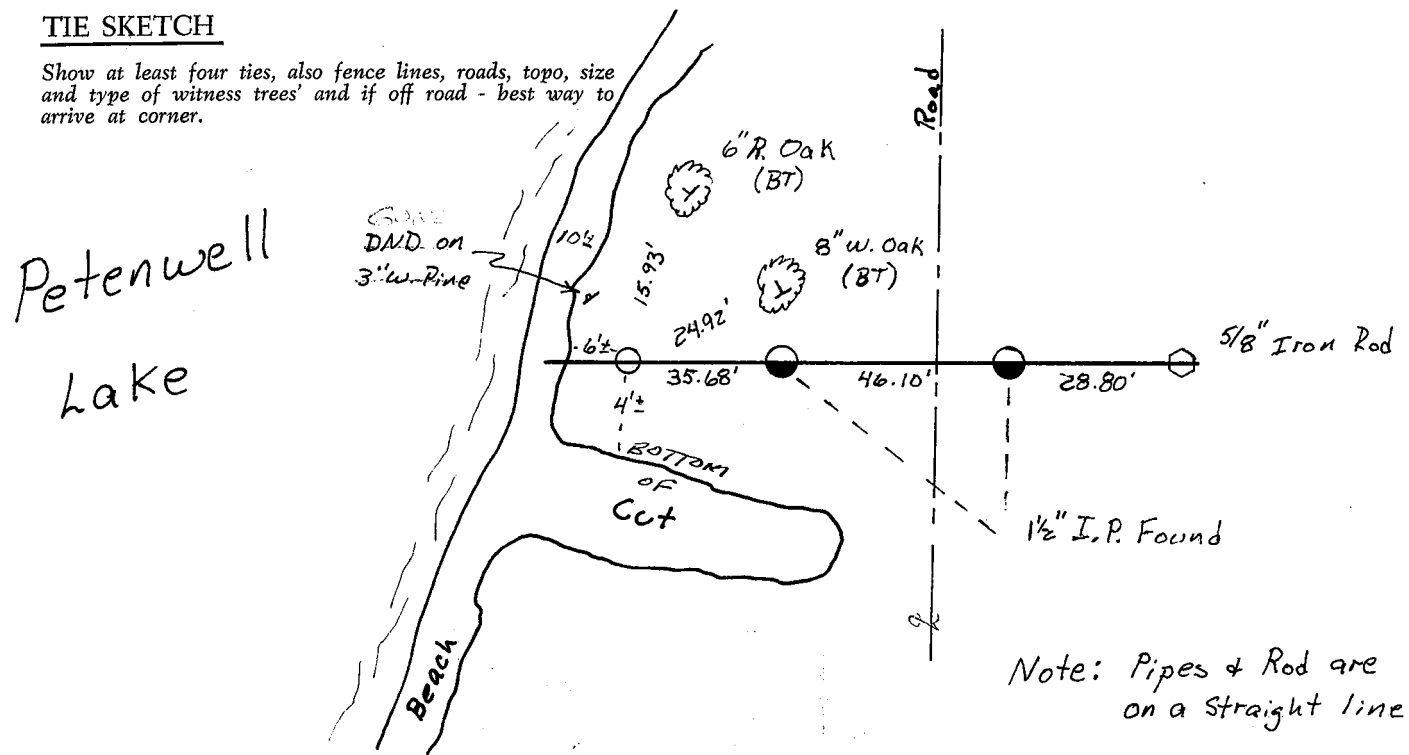

Note: Pipes & Rod are on a straight line

