

PUBLIC LAND SURVEY MONUMENT RECORD

TYPE OF MONUMENT: HARRISON
 ADAMS COUNTY COORDINATES, NAD 83 (1905)

N. 282256.190

E. 501764.285

ELEVATION- - - - DATUM - - - -

FIELD WORK DATE: 10/07/2019

BASIS FOR MONUMENT LOCATION

1974 - PLS 1103 RAN EDM/TRANSIT TRAVERSE AROUND SECTION 8, BUT COULD NOT FIND NO EVIDENCE OF THE ORIGINAL CORNER. RETRACED TIE TO THE NORTH QUARTER CORNER FROM THE SUBDIVISION OF LAKE PETENWELL HEIGHTS BY KLEIN IN THE NORTHWEST QUARTER OF THE NORTHWEST QUARTER OF SECTION 8. FOUND AXLE SHAFT AND ACCEPTED SAME AS THE NORTH QUARTER CORNER OF SECTION 8.

2019 - PLS 2675 FOUND HARRISON MONUMENT FLUSH WITH THE GROUND AND 1 WITNESS. THE MONUMENT AGREES WITH THE EXISTING WITNESS. ACCEPTED THE HARRISON MONUMENT AS THE CORNER LOCATION. SET 3 NEW TIES AND MEASURED TO A FOUND RIGHT OF WAY IRON AND THE EXISTING WITNESS.

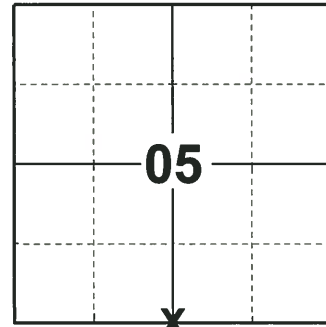

LOCATION

(INDICATE CORNER BY "X")

SEAL:

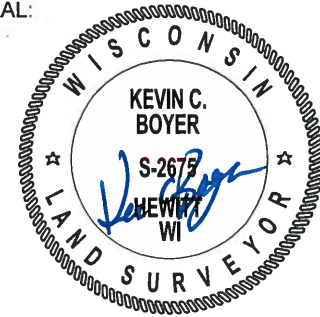

DATA SHOWN HERE ON THIS TIE SHEET IS CORRECT AND COMPLETE TO THE BEST OF MY KNOWLEDGE AND BELIEF.

PROFESSIONAL LAND SURVEYOR

DATE 11/25/19

TIE SKETCH

NOTE: THE CORNER FALLS 88± NORTHWEST OF CTH 'Z' CENTERLINE.

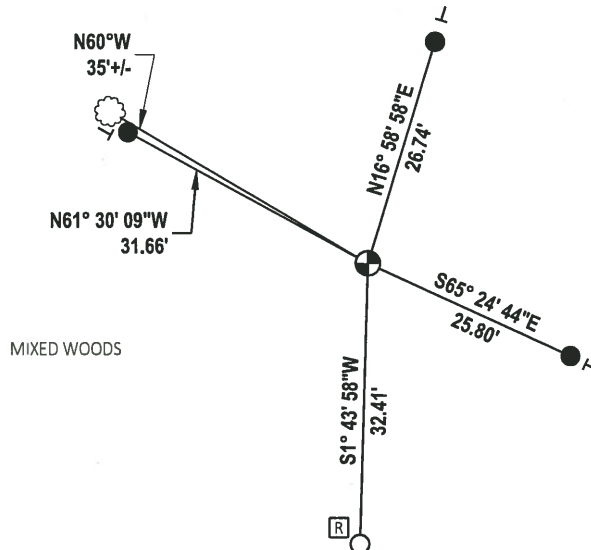
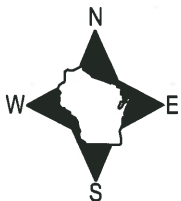

MIXED WOODS

- SET 3/4" x 18" IRON REBAR, 1.50#/FT
- FOUND 3/4" IRON ROD
- ⊕ FOUND HARRISON MONUMENT
- | VINYL "T" POST
- ☼ WITNESS TREE
- Ⓜ RIGHT OF WAY GUARD POST

ADAMS COUNTY

Survey Monument Record

TYPE OF MONUMENT: 30" Harrison Standard

STATE PLANE COORDINATES: N _____
E _____

ELEVATION — M.S.L. DATUM: _____

THETA ANGLE: _____

FIELD BOOK: _____ PAGE _____

CORNER NO. 639 ⁽²⁴⁾
SECTION 8
TOWN 19
RANGE 5

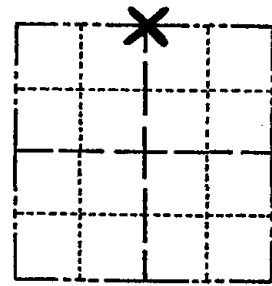

LOCATION
(Indicated by 'X')

BASIS FOR MONUMENT LOCATION

(Use reverse side if necessary)

Show info such as: History of corner, with reference to Vol. and pg. dates, surveyor; exact description of monument replaced; if location computed, by taped or EDM traverse; landowner remarks, etc.

Ran EDM/transit traverse around Section 8, but could find not evidence of the original corner.

Retraced tie to the Northquarter corner from the subdivision of Lake Petenwell Heights by Klein in the Northwest Quarter of the Northwest Quarter of Section 8. Found Axle shaft and accepted same as the North Quarter corner of Section 8.

SEAL:



Ok 4-12-84 DK-SS

OK 3-14-79 RN-SS
" 12-28-83 SS
OK 2-11-94 - JG-6R
OK 1-25-99 - JG

CERTIFIED CORRECT:

Dale C. Hagen
Registered Land Surveyor
DATE: December 24, 1974

TIE SKETCH OK 1-15-04 JG-JS
OK 1-26-09 SS-MS

(Show at least four ties)

NOTE

Ties in trees to nail in disc.

