

PUBLIC LAND SURVEY MONUMENT RECORD

TYPE OF MONUMENT: HARRISON
 ADAMS COUNTY COORDINATES, NAD 83 (1905)

N. 276936.799
 E. 506925.560

ELEVATION- _____ DATUM _____

FIELD WORK DATE: 10/09/2019

BASIS FOR MONUMENT LOCATION

1973 - PLS 878 EXCAVATED DIRT ROAD WITH BACKHOE, FOUND A CHARCOAL STAKE.

2019 - PLS 2675 FOUND HARRISON MONUMENT 8"± BELOW THE ROAD SURFACE, 1 PROPERTY IRON, AND 1 WITNESS. THE MONUMENT AGREES WITH BOTH THE PROPERTY IRON AND WITNESS. ACCEPTED THE HARRISON MONUMENT AS THE CORNER LOCATION. SET 3 NEW TIES AND MEASURED TO THE EXISTING PROPERTY IRON AND WITNESS.

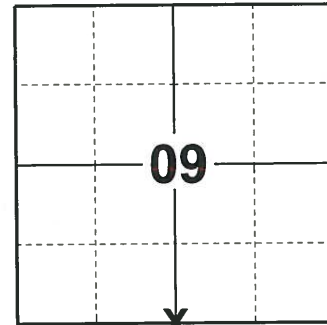

LOCATION
 (INDICATE CORNER BY "X")

SEAL:



DATA SHOWN HERE ON THIS TIE SHEET IS CORRECT AND COMPLETE TO THE BEST OF MY KNOWLEDGE AND BELIEF.

PROFESSIONAL LAND SURVEYOR

DATE 11/25/19

- TIE SKETCH

NOTE: THE CORNER FALLS 2"± SOUTH OF BIGHORN AVE. CENTERLINE.

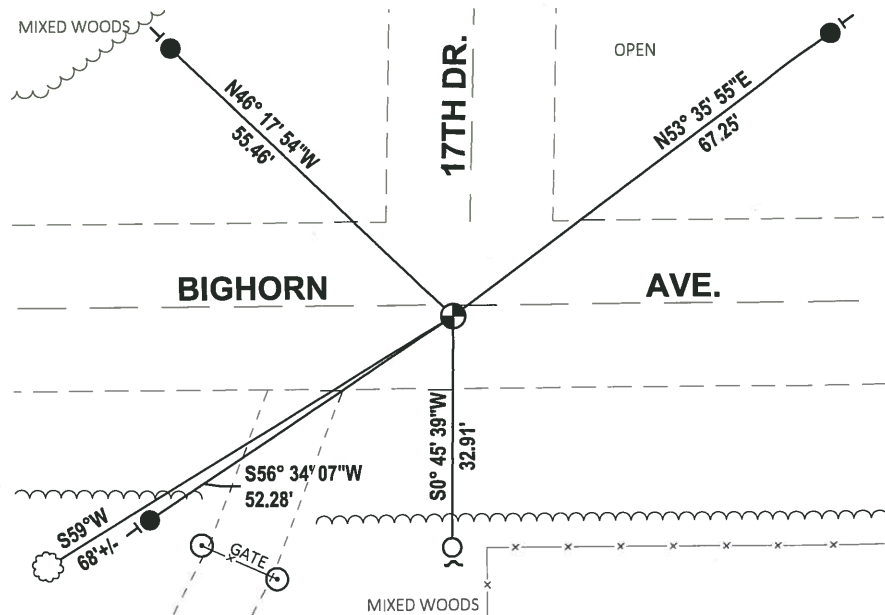
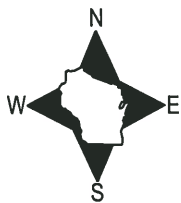

- SET 3/4" x 18" IRON REBAR, 1.50#/FT
- FOUND 3/4" IRON ROD
- ⊕ FOUND HARRISON MONUMENT
- ~ STEEL FENCE POST
- VINYL "T" POST
- ☉ WITNESS TREE

ADAMS COUNTY

CORNER NO. 175

Survey Monument Record

SECTION 16

TYPE OF MONUMENT: HARRISON MONUMENT

TOWN 19

STATE PLANE COORDINATES: N _____

RANGE 5

E _____

ELEVATION — M.S.L. DATUM: _____

THETA ANGLE: _____

FIELD BOOK: 105 PAGE 47

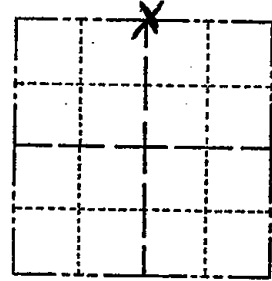

LOCATION
(Indicated by 'X')

SEAL:



BASIS FOR MONUMENT LOCATION

(Use reverse side if necessary)

Show info such as: History of corner, with reference to Vol. and pg. dates, surveyor; exact description of monument replaced; if location computed, by taped or EDM traverse; landowner remarks, etc.

Dug for corner

August 9, 1972

Anthony B. Kiedrowski R.L.S. 878

Excavated dirt road with backhoe, found a charcoal stake.

OK 3-21-84 SS
 " 11-29-88 SS
 OK 2-25-94 CR-JG

OK 3-20-79 PU-SS
 3 GONE-3 NEW 2-8-99 JG-SS
 2-GONE 2-NEW 1-14-04 JG/DA
 07-14-09 SS

CERTIFIED CORRECT:

Anthony B. Kiedrowski
 Registered Land Surveyor

DATE: 1-30-77

TIE SKETCH

(Show at least four ties)

3/4" Rod - South 33'

