

PUBLIC LAND SURVEY MONUMENT RECORD

TYPE OF MONUMENT: HARRISON
 ADAMS COUNTY COORDINATES, NAD 83 (2005)

N. 269004.969

E. 509491.933

ELEVATION- _____ DATUM _____

FIELD WORK DATE: 10/23/2019

BASIS FOR MONUMENT LOCATION

1973 - PLS 878 SET 1/4" CORNER 33 FEET EAST OF 1" IRON PIPE FOUND. EXCAVATED ALL THE WAY ACROSS THE DIRT ROAD WITH A BACKHOE BUT FOUND NOTHING. I COULD NOT JUSTIFY PUTTING THIS CORNER ON A STRAIGHT LINE BETWEEN SECTION CORNERS, AS THIS WOULD HAVE PUT IT MORE THAN 100' OFF THE ROAD TO THE EAST. THE AREA WAS THOROUGHLY SEARCHED BUT COULD FIND NO OTHER EVIDENCE.

2019 - PLS 2675 FOUND A HARRISON MONUMENT 10" BELOW THE ROAD SURFACE, 1 TIE AND 1 WITNESS TREE. THE MONUMENT AGREES WITH THE EXISTING TIE AND WITNESS TREE. ACCEPTED THE HARRISON MONUMENT AS THE CORNER LOCATION. SET 3 NEW TIES AND MEASURED TO THE TIES AND WITNESS TREE.

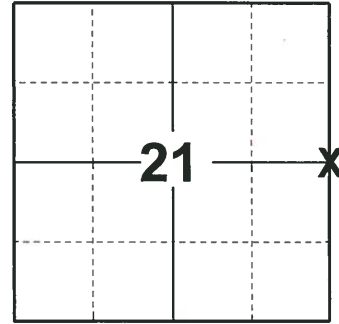

LOCATION
(INDICATE CORNER BY "X")

SEAL:

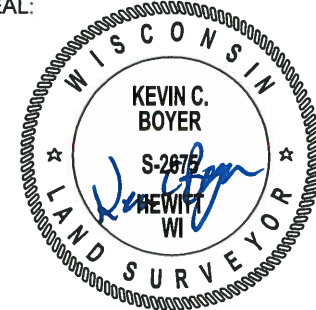

DATA SHOWN HERE ON THIS TIE SHEET IS CORRECT AND COMPLETE TO THE BEST OF MY KNOWLEDGE AND BELIEF.

PROFESSIONAL LAND SURVEYOR

DATE 11/25/19

- TIE SKETCH

NOTE: THE CORNER FALLS 5' ± EAST OF THE CENTERLINE OF 17TH AVE.

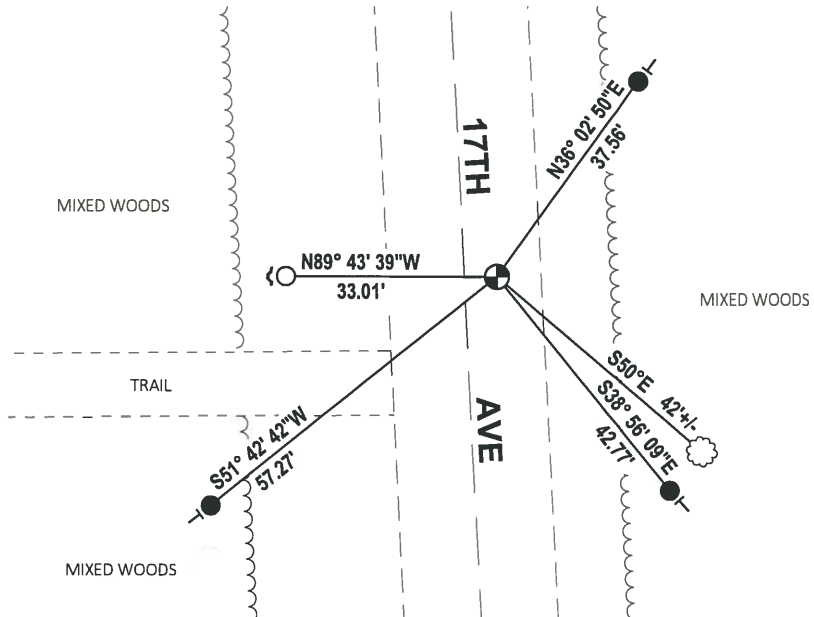

- SET 3/4" x 18" IRON REBAR, 1.50#/FT
- FOUND 3/4" IRON ROD
- ⊕ FOUND HARRISON MONUMENT
- ~ STEEL FENCE POST
- ├ VINYL "T" POST
- ☉ WITNESS TREE

ADAMS COUNTY

Survey Monument Record

TYPE OF MONUMENT: Harrison standard

STATE PLANE COORDINATES: N _____

E _____

ELEVATION — M.S.L. DATUM: _____

THETA ANGLE: _____

FIELD BOOK: 108 PAGE 52

CORNER NO. 293 ⁷⁷

SECTION 21

TOWN 19

RANGE 5

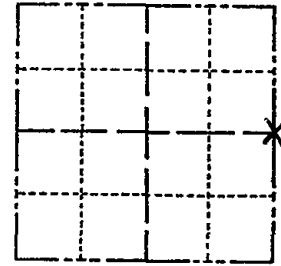

LOCATION
(Indicated by 'X')

SEAL:

BASIS FOR MONUMENT LOCATION

(Use reverse side if necessary)

Show info such as: History of corner, with reference to Vol. and pg, dates, surveyor; exact description of monument replaced; if location computed, by taped or EDM traverse; landowner remarks, etc.

Set $\frac{1}{4}$ corner 33 feet east of 1" iron pipe found. Excavated all the way across the dirt road with a backhoe but found nothing. I could not justify putting this corner on a straight line between section corners, as this would have put it more than 100' off the road to the east. The area was thoroughly searched but could find no other evidence.



- OK 1-28-09 SS-MS
- OK 1-5-04-JG
- OK 1-25-99-JG
- 3 NEW TIES 2-25-74 CR-JG
- OK 3-20-79 RN-SS

Ok 3-21-84 SS

CERTIFIED CORRECT:

Anthony B. Kiedrowski
Registered Land Surveyor

DATE: 9/18/73

MONUMENT $\pm 10'$ BELOW ROAD SURFACE

TIE SKETCH

(Show at least four ties)

